1979

FAYETTEVILLIAN

There's A WORLD of KNOWLEDGE Here for You!

FAYETTEVILLE STATE UNIVERSITY IS A CONSTITUENT INSTITUTION OF THE UNIVERSITY OF NORTH CAROLINA

ARCHIVES

For Reference

Not to be taken from this room

143433

TABLE OF CONTENTS

Board of Trustees 2
Chancellor's Message 3
Chancellor Lyons 4
Provost and Vice Chancellor for Academic Affairs 6
Vice Chancellor for Student Development 7
Vice Chancellor for Business Affairs 8
Senior Administrators 9
Administrators 11
Secretarial Workshop 14
Staff 15
John C. Jones Scholarship Fund Banquet 21
Freshman Class 22
Sophomore Class 35
Memory (Marie Forte) 46
Junior Class 47
Video-Candids 57
Miss Fayetteville State University 68
Homecoming 69
Queens Elect 82
Queens 84
Student Government Association Officers Elect 86
Queens Continued 88
Student Government Association Officers Elect 90
Coronation 91
A Tribute To Our Founders 95
Student Government President 96
Student Government Vice President & Business Manager 97
Attorney General & Staff 98
Upward Bound 99
Life Skills 100
Sports 101
Residence Halls—Clubs 106
Greek and Non-Greeks 111
Who's Who 128
Greek and Non-Greek Continued 131
Clubs—Candids 133
Department of Aerospace Studies 156
Candids 158
Lyceum 166
National Boss's Week 170
Student National Education Association 172
Candids 173
Faculty 180
Senior Class 190
Commencement Speaker 221
Graduation Ceremonies 222
Yearbook Staff 224

BOARD OF TRUSTEES

Mr. William T. Brown

Mr. Felton Capel

Mrs. Mary Clark

Dr. William R. Collins

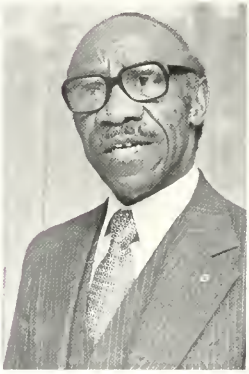

Dr. Carlton J. Barber, Chairman

Mr. Charles W. Fairley

Mrs. Emaretta Felton

Mr. Elson Floyd

Mr. Robert E. Little, III

Mr. Dickson McLean, Jr.

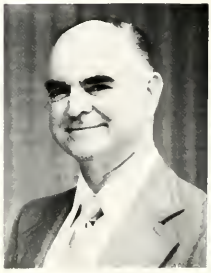

Mr. Albert Rummans

Dr. Alexander Barnes not photographed

CHANCELLOR'S MESSAGE

1979 is a benchmark year. At the end of this year I will have served this institution for ten years and I will have witnessed ten classes of Fayetteville State University seniors graduate and take their rightful places in American society. During this year we have also witnessed the challenges that have faced the historically black institutions along with the commitment of dedicated faculty members determined to meet those challenges.

Fayetteville State University cares about the students who matriculate here and ultimately graduate. We care enough to work conscientiously to make sure that this educational opportunity is always available for the students who desire to come here. It is our hope that as this class prepares to leave that it will also be preparing to support Fayetteville State University and the mission it serves so that others may continue to benefit from the programs here.

Our entire educational program is designed to enlighten and enrich the quality of life of the students we serve. We hope that the educational foundation that you have acquired within these walls will sustain you always. As you graduate and become alumni of this university, remember that your continued support will be critical to the continued vitality of your alma mater.

Congratulations, senior class members, and I wish you all of life's best.

CHANCELLOR

Chancellor Lyons observes a game of Badgammon being played by Archie White, Andrew Walters, and Alonzo Epps.

Chancellor Lyons discuss university business with Mr. Elson Floyd, President of the Student Government Association.

Chancellor and Mrs. Lyons places the Queen's Crown on Sherie Cummings at the Coronation for Miss Fayetteville State University.

DR. CHARLES "A" LYONS, JR.

Chancellor Lyons poses while taking one of his many walks across the campus to talk with students.

At left our Chancellor discuss academic and social issues with several students.

Above the Chancellor poses while enroute to visit students near the Rudolph Jones Student Center. At the left the Chancellor talks with Sonya Brown and Wendy Williams.

PROVOST AND VICE CHANCELLOR FOR ACADEMIC AFFAIRS

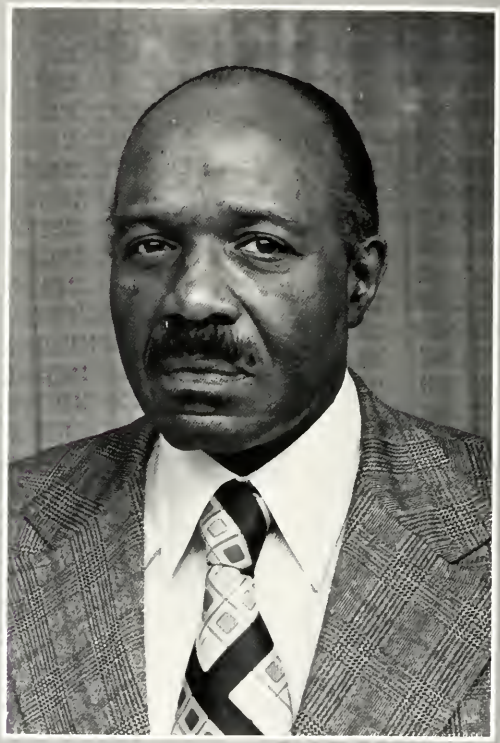

DR. DEFIELD T. HOLMES

VICE CHANCELLOR FOR STUDENT DEVELOPMENT

DR. CLEOPHUS C. HATCHER

VICE CHANCELLOR FOR BUSINESS AFFAIRS

MR. JOHN V. PARHAM

SENIOR ADMINISTRATORS

Mr. William L. Clement, Personnel Officer

Mr. Robert A. Foose, Assistant to Chancellor

Dr. William H. Greene, Acting Director of Development and University Relations and Special Assistant to the Chancellor

Dr. Barbara D. Holmes, Director of Advanced Institutional Development Program.

SENIOR ADMINISTRATORS

Dr. Delores M. Stiff, Director of Institutional Research

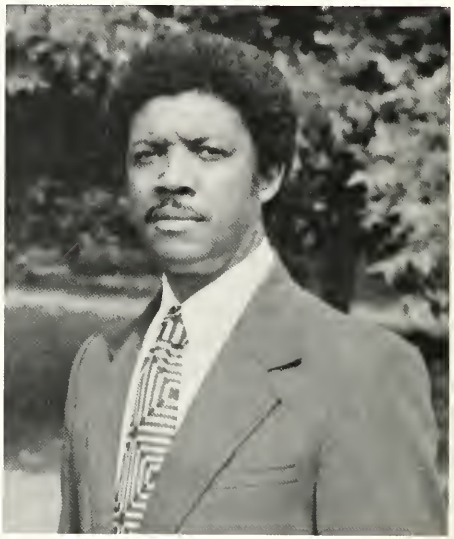

Dr. James E. Carson, Dean of Continuing Education Center

Dr. Sydney A. Reid, Dean of Fort Bragg-Pope AFB Center

Dr. Ronald Smith, Academic Dean

ADMINISTRATORS

Mrs. Jeanette Allen, Director of Criminal Justice

Mr. Frank Barreca, Registrar

Dr. Dorcas M. Bradley, Director of Testing and Guidance

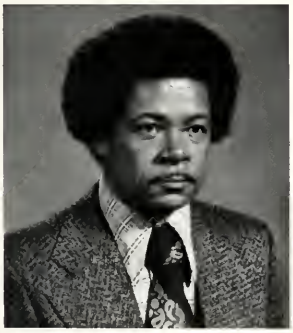

Mr. Ralph Burwell, Chief Security Officer

Dr. Eddy Cheng, Director of Computing Center

Mrs. Eleanor Curtis, Supervisor of Graphics and Reproduction

Dr. Johnny Sanders, Director of Interdisciplinary Curriculum Program

Dr. Willis Ham, Director of Counseling Center

Dr. Tillman Jackson, Director of Summer School

ADMINISTRATORS

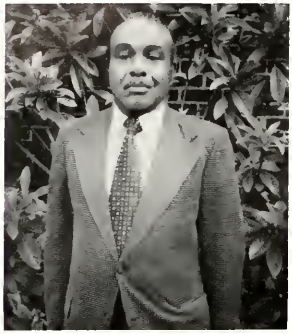

Mr. Vance McBroom, Director of Plant Operations

Dr. Luther McManus, Director of Student Services Center

Mr. Harold L. Nixon, Director of Financial Aid

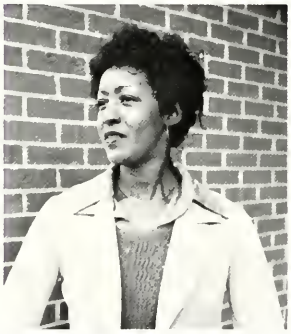

Mrs. Annette C. Proctor, Supervisor of Switchboard

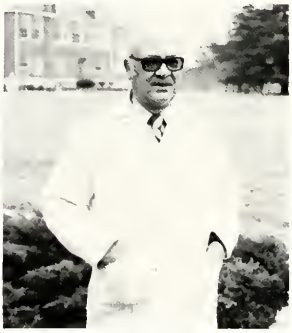

Dr. C. Mason Quick, Director of Student Health Services

Dr. Larry Riddick, Director of Planning Manager and Evaluation

Mrs. Arnetha T. Robinson, Associate Dean of Student-Women

Mr. Joseph C. Ross, Director of Communications Center

Mrs. Evelyn Shaw, Director of Special Projects

ADMINISTRATORS

Mrs. Nathalene Smith, Director of Library Services

Mr. Irving Veazie, Student Services Manager

Mrs. Beverly J. Warren, Supervisor of Word Processing Center

Dr. Clarence White, Director of Student Teaching

SECRETARIAL WORKSHOP

Speaker: Mr. Frank T. Turner, Assistant Director of State Personnel

Personnel Staff: Left to right: Mrs. Doris Bowen, Mr. William L. Clement, Director of Personnel, FSU, Ms. Lorraine Williams and Mrs. Rose Perry

Left to right: Mrs. Gladys Hill, Mr. Frank T. Turner, Speaker, and Mrs. Anne Hasan.

Front left to right: Mrs. Doris Bowen, Ms. Lorraine Williams, Mrs. Rose Perry, Mr. Charles Koonce, Director of Occupational Extension Education, FTI, Mr. Glenn Wilkerson, Training Coordinator, Personnel Development Division Office of State Personnel. Behind left to right: Mr. Therrel Brown, Instructor Business Communication & Human Relations in Business, Mr. William L. Clement, and Mr. Frank T. Turner, the speaker.

STAFF

Ms. Myrtle Ashcraft

Mr. Willie Baker

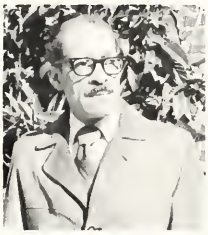
Mr. George Barnes

Ms. Edna Baskerville

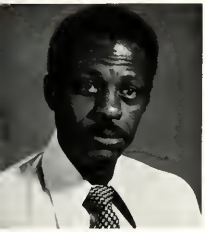
Mr. Willie O. Beasley

Ms. Wilma Berginer

Mrs. Wynie Best

Mrs. Arlene Boozer

Mrs. Doris Bowen

Ms. Linda Bowden

Mrs. Jeanette Braggs

M/Sgt. Julius Brackeen

Ms. Commie Brown

Mrs. Shelia Brown

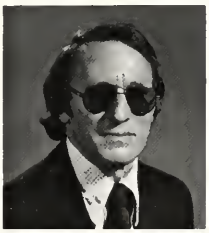
Mr. Therrel Brown

Mr. Monroe Burke, Jr.

Mrs. Rosemary Byrd

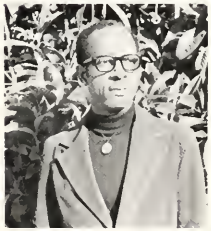
Mr. James Carter

Mr. Lewis Casey

Ms. Eloise Cave

STAFF

Mrs. Anna Chao

Mr. Thomas Chisolm

Mrs. Pansy Clark

Mr. Richard Cogdell

Ms. Betty Cone

Mrs. Selena Connor

Mr. C. C. Cottom

Ms. Athene Daniels

Mrs. Lillian Drake

Mrs. Peggy Devane

Mr. Edwin Elliott

Ms. Mary Evans

Mrs. Judy Fish

Mrs. Sandra Fleming

Mrs. Gloria Foote

Mrs. Alice Forster, L.P.N.

Mrs. Rosia Freeman

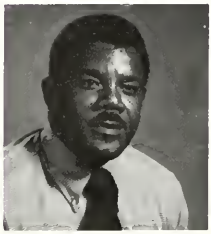
Mr. William Freeman

Mr. Henry Godwin

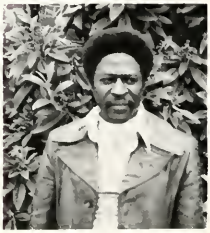
Mr. Noal Hamilton

STAFF

Mrs. Bette Harris

Mrs. Pauline Hart

Mrs. Annie Hassan

Mrs. Marcie Hayes

Mrs. Mary Hayes

Mrs. Willie Hayes

Mrs. Gwendolyn Henderson

Mr. John Henderson

Mrs. Bobbie Hennington

Mrs. Mary Henson

Mr. McBert Higginbotham

Mrs. Mary Hightower

Mrs. Gladys Hill

Mrs. Theola Hopson

Mrs. Oxyvenia Hughley

Mrs. Mildred Hunt, L.P.N.

Mrs. Volnetta Jackson

Mrs. Alice C. Jones

Ms. Debra Jones

S/Sgt. James Jones

STAFF

Mrs. Eula Jones

Mrs. Incigal Joyner

Mrs. Marie Kennedy

Mr. Cliff King

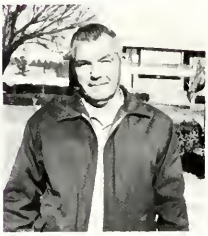
Mr. Roxie Lambert

Mrs. Marge Lin

Mr. Oland Little

Mrs. Lue D. Lloyd, R.N.

Mr. Leonza Loftin

Mr. J. C. Lovett

Mr. Michael Malechyn

Mrs. Elaine Mangum, L.P.N.

Mrs. Shirley Massey

Mrs. Gloria Mayfield

T/Sgt. Randy McDowell

Mr. Lacy McMillian

Mrs. Lula McNeil

Mrs. Kathleen Melvin

Mrs. Dorothy Merchant

Mr. Terry Merritt

STAFF

Ms. Barbara Nubin

Mr. Norris Oates

Mrs. Valerie Pace

Mr. Willie Parker

Ms. Mary Payne

Mrs. Rose Perry

Ms. Bettie Person

Mrs. Patricia Pratt

Mr. William T. Pratt

Ms. Gladys Rickel

Mrs. Mary Robertson

Mrs. Yuvonne Robinson

Mrs. Georgia Sibbie

Mrs. Alice Sidbury

Ms. Brenda Smith

Mrs. Carolyn Smith

Mrs. Geraldine E. Smith

Mrs. Stella Spruill

Mrs. Lula Street

Mr. Paul Sullivan

STAFF

Mrs. Eetha Thompson, R.N.

Mr. Willie Thomas

Mr. Wardell Townsend

Mr. Serverino Trevino

Ms. Geraldine Tuck

Mrs. Laverne Walker

Ms. Brenda Watford

Mr. Gerard Wintrey

Mrs. Eloise Wingfield

Mr. Jerry Williams

Mrs. Fannie Willis

Mrs. Carolyn Wilson

Mrs. Vanilla Wilson

Mr. Frederick Young

John C. Jones Scholarship Fund Banquet

Dr. Rudolph Jones, President Emeritus acknowledges applause from dinner guests.

Chancellor Lyons addresses guests at the banquet.

As we reflect on the past year, thoughts of our beloved John C. Jones come to mind. It is in his honor that the John C. Jones Scholarship Fund has been named. The first banquet was attended by Governor Jim Hunt, Jr., and other state and local dignitaries. This was a memorable occasion for the University family, as well as an inspiring experience for the Fayetteville community.

Governor Hunt is introduced to the guests.

Ben Ruffin, Assistant to the Governor, Chancellor Lyons, and Governor Hunt converse after dinner.

FRESHMEN

Valerie McCraw and mother stands near the Office of Admissions. Valerie, a freshman coed, hails from South Boston, Virginia. Her mother is a graduate of Fayetteville State University.

FRESHMAN CLASS

Kathleen V. Smith, President

OFFICERS

Everett Johnson, Vice President

Advisor: Dr. Doris Brightharp

Bridget Adams
Cheryl Addison
Doris Aiken
Annie Alderman
Pamela Alford
Carol Allen

Linda Allsbrooks
Sam Alston
Wilbert Amerson
Anita Anderson
Debra Anderson
Jacquelin Anderson

Don Andrews
Jean Armwood
Vernestine Artis
Kenneth Atkins
Gwendolyn Ayala
Joseph Banks

Talmadge Barnett
Myra Beatty
Arthur Becton
David Belgrave
Vanessa Bell
Kelvin Bennett

Emma Benson
Maurice Best
Jean Bickngoe
Marsha Bordeaux
Revenda Bowens
Ivory Boykin

Jamesena Brayboy
Lawrence Brandan
Darrell Bridges
Kimberley Brisbon
Donna Brooks
Ronald Brooks

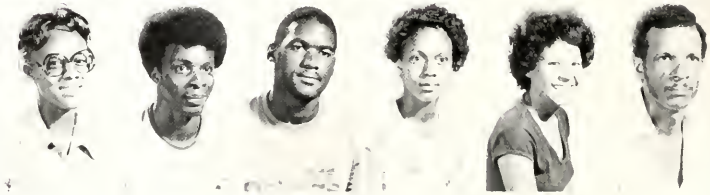

Elizabeth Brown
Gerald Brown
Mary Brown
Roger L. Brown
Willa Brown
Carolyn Bryant

Derwin Bryant
Sharon Bryant
Shirley Bryant
Gloria Bullock
Ophelia A. Bullock
Tony C. Burden

Ellarine Burgess
Juanita Burney
Johny Burns
Judith Bynem
Terry Cameron
Sharon Campbell

Howard Carmichael
Anthony Cave
Dorothy Chapman
Thurman Charleston
Mark Cheatham
Kenneth Chestnutt

Shelton Clark
Curtis Cogdell
Glenn Cole
Dwayne Colinda
Charlie Collins
Delores Cooley

Audrey Comaco
Bridgette Corbett
Lenora Corbett
Lillie Council
Naomi Council
Delphine Crook

Myra Crouch
Toni Culbreth
Tonya Cunningham
Dorothy Currie
Alan Davie
Dorothy Davis

Reginald Davis
Richard Davis
Larry Dees
Michael DeBerry
Rose Marie Dial
Clare Dingle

Charles K. Dixon
Debra Draughn
Gail Drye
Retha Elbert
Wayne Elliott
Ruby Ellison

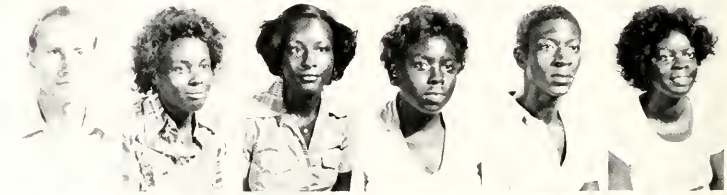

Majorie Everett
Willett Faison
Gloria Faulk
Rita Felder
Diana Fenn
Stephanie Fennell

Debra Fields
Marilyn Ford
Julese Ford
Alice Foy
Rosalind Furlow
Lorraine Gaines

Marietta Gambrill
Larry Gardner
Kenneth Gatling
Ruby George
Mark Gerald
Nathaniel Gerald

Barney Gillespie
Mary Gilliam
Debra Glenn
Michael Glenn
Bessie Glover
Sharon Glover

Daryl Goodman
Douglas Grant
Woodrow Grant
Gwendolyn Haile
Bettie Hale
Mark Hall

Patricia Hall
George Hamilton
Angela Handy
Kinda Hargett
Valerie Harkley
Debbie Harris

Karen Harris
Annette Hayes
James Hayes
Richard Henry
Tyrone Higgins
Edith Hill

Mary Hill
Jerry Hill
William Houston
Fredia Hughes
Hattie Humphrey
Erma Hurst

James E. Issac
Antonic Jackson
Gwendolyn Jackson
Doris Jacobs
Ethel James
Ard D. Jenkins

Karen Jobes
Antwaint Johnson
Debra Johnson
Justine Johnson
Katie Johnson
Willa Johnson

Arthelia Jones
Christopher Jones
David Jones, Jr.
Morris Jones
Paul Jones
Ricky Jones

Keith Jordan
Frances Joyner
Gwendolyn Ken
Patricia Keller
Erwin Kelley
Charee Kelly

Betty Kimball
Jamison King
Lind Knox
Sharletta Lacey
Melissa Lanue
Shelia Larkins

Gary Lawrence
Betty Leach
Ernis Lee
Ann Lewis
Carolyn Lewis
George Lewis

Tyrone Little
Robert Lockart
Rita Lockey
Sharolyn Logan
Melody Maddox
Sandra Manning

Rushner Manning
Joseph Marshall
Daryl Martin
Pam Matthews
Shelia Mayr
Patricia McAllister

Daryl McArthur
Ronnie McCain
April McCall
Ronnie McCormick
Michael McCoy
Valerie McCaramu

Maggie McDonald
Dunda McDougald
Cecil McDowell
Jimmy McEachern
Diane McGrady
Thurman McKinnon

Priscilla McKoy
Sharon McKoy
Cynthia McLaughlin
Ester McLean
Peggy McLean
Edward McNair

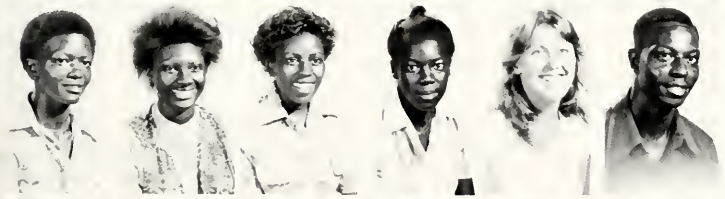

Mary Ann McNair
Sharon McNair
Paula McNeil
Jo Ann McNeill
Angela McPeak
Gary McPhatter

Wanda McPherson
Lynette Melvin
Robert Melvin
Valicia Melvin
Billy Miller
Carolyn Moore

Dennis C. Moore
Tim Moore
Karen Moore
Debra Monk
Lula Monroe
Laverne Monroe

Christina Monsanta
Alonzo Montiero
Claudia Morris
Dianthia Morris
Beverly Morrison
Charlotte Morrison

Troy Moye
Patricia Mudd
Angela Murphy
Tony Murphy
Alvin Murray
Sherlene Newkirk

Ovetta Norman
Velveeta Norman
Tonya Oglesby
Vara Owens
Ida Palmore
Leatrice Parmby

Carol Patterson
Tina Penny
Ivette Perry
Sabrena Perry
Debra Pettiway
Eddie Pocker

Lynn Pitts
Sandy Powers
Wallace Preston
Joey Rainey
Cynthia Raynor
Rosemary Reaves

Jacquelin Redding
Frances Regan
Phyllis Reives
Ella Rhodes
Kim Rice
Janice Richardson

Johnnie Richardson
Ronald Richardson
Clyde Riggins
Sarah Riggs
Arthur Roberts
Judy Roberts

Reilly Robinson
Rickey Robinson
Katrenia Rogers
Sharon Rouse
Diane Ruffin
Donna Sanders

Stephone Sanders
Alice G. Sandifer
Barbara Sawyer
Curtis Sawyer
Kim Scott
Cheryl Shackleford

Jean Sharrow
Richard Shaw
Alice Sibbury
Don Earl Simon
Martha Simmons
Cynthia Simpson

Gloria Singletary
David Sloan
David Smith
George Smith
Helen Smith
Kevin Smith

Laurice Smith
Leander Smith
Michael T. Smith
Patricia Smith
Tony Smith
Willie Smith

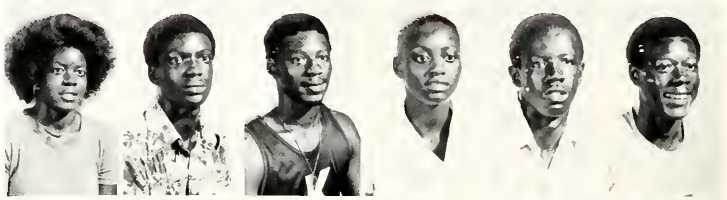

Margaret Sneed
Shelby Southerland
Johnny Spencer
Nicie Stalling
Remus Stanley
Linda Staton

Ingrid Stephens
Willie Stephens
Linda Stevens
Jacqueline Stone
Cynthia Strother
Hattie Sutton

Jimmy Thauker
Cathy Thomas
Janice Toon
Stephen Toone
Mary Townsend
Janet Tucker

Leceila Turnage
Cynthia Tyler
Nelva Usher
Felicia Utley
Eddie Wade
Kriss Wade

John Walker
Terry Wallace
Tarquintuis Walser
Shara Washington
Gloria Pearl Waters
Bertie Watford

Jennifer Watkins
Valerie Watson
William Wesley
Rejean White
Vincent White
Angela Whitehead

Benjamin Williams
Carolyn Williams
Elaine Williams
Elliott Williams
Karen Williams
Saundra Williams

Windy Williams
Venita Willis
Steneice Wilson
Joseph Worrells
Dennis Wright
James Samuel Wright

Theresa Wright
Carl Zachery

Anthony Cabe

HAPPY BIRTHDAY IVETTE PERRY

Students gather around in the Blue Room to wish Ivette a happy birthday.

Everyone's mouth waters as Ivette cuts her birthday cake.

SOPHOMORE CLASS OFFICERS

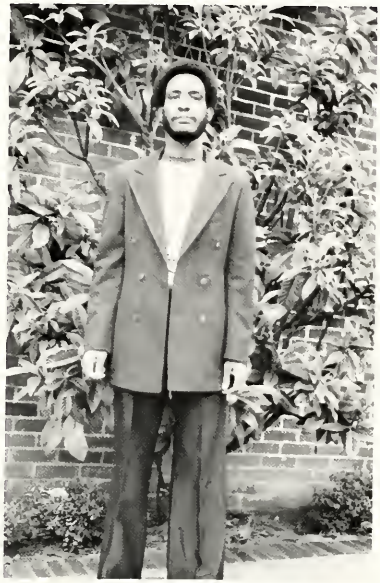

Billy Hopkins Jr., President

Faye Baldwin, Vice President

Janet Lay, Secretary

Jacqueline Rowland, Treasurer

Charlene Coleman—Correspondence Secretary

Advisor: Irving Veazie

143433

Jeffery Allen
Payne Allen
Tejuana Alston
Doreen Armistead

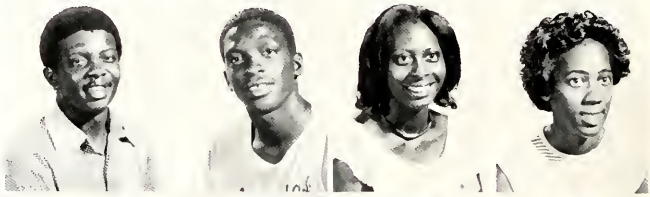

Clemintine Artis
Demetrus Austin
Alice Faye Baldwin
Gwendolyn Baldwin

Carolyn Barnes
Ethel Barnes
Furnace Barnes
Margaretha Bell

Dorothy Best
Larry Billups
Gail Bizzell
Nancy Black

Edith Blackwell
Imogene Blue
Lillie Booth
Senobia Bordeaux

Daniel Boudreaux
Cheryl Boyd
Mary Boykin
Stella Boykin

Sandra Briggs
Willis Brinkley
Jean Brown
Lou Brown

Sharon Brown
Patricia Bryant
Sharon Bryant
Leasa Cameron

Annie Chambers
Hubert Cherry
Charlene Coleman
Lana Cooper
Debra Corbett

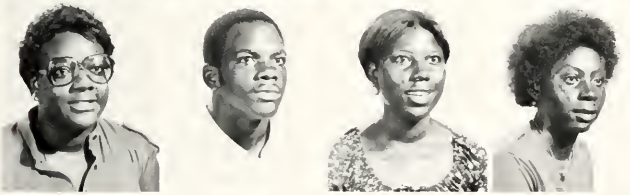

Debra Corbett
Chinn Cordell
Wanda Coston
Nelda Cox

Jerry Davis
Peggy Davis
Valeria Dickens
Franklin D. Elliot

Helen M. Evans
Sherion A. Evans
William Everett
Patrick Faircloth

Michael Fields
Johnny Fox
Earl Franklin
Gwen Frederick

Anthony Freeman
William Freeman
Annette Gaddy
James Gates

Iris Graham
Shelia Graham
Patricia Green
Bruce Greggs

Paris Grier
Martha Haigler
Gary Hamm
Catherine Hansley

Frankie Hansley
Alberta Harris
Marner P. Harris
Ulysses Harris

Susan Hawkins
Preston Hayes
Denise Hempstead
Madeline Henry

Cynthia Herring
James Herring
Wanda Hill
Dennis Hilliard

Vivian Holmes
Darcel Horne
Louella Horne
Priscilla Hubbard

Marcia Inman
Catherine Jackson
Gwendolyn Jackson
Ovetta Jackson

James Johnson
Antionette Jenkins
Kenneth Johnson
Loralie Johnson

Patricia Johnson
Vickie Johnson
Annie M. Jones
Belinda Jones

Dora Jones
Joncier Jordan
JoAnn Kelly
Madie Kersey

Francis Kitchens
Janet Lay
Audrey Lennon
Alice Lewis

Shirley Long
Kenneth Mallare
Brenda MaRae
Carol Gaye Marlowe

Valerie Massey
Miriam Mack
Angela McCall
Becky McClain

Gail McClain
Genne McDuffie
Stephen McFarland
Reginald McLean

Wendzele McLean
Geraldine McClinton
Marylena McCrimmon
Callie McCutchen

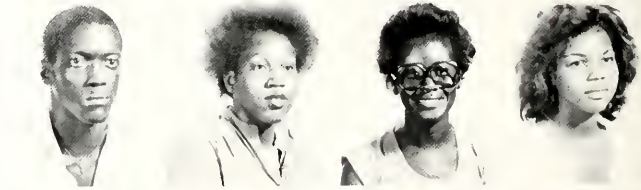

Paula McEachern
Paul McKethan
Delores McLaughlin
Dennis McNair

Jeffrey McNeil
Shirley McNeil
Clarence Lee McNeill
Paulette McRae

Christina Melvin
Clifford Melvin
Jean Melvin
Barbara Merritt

Donna Marie Miller
Janet Miller
Sophronia Miller
Diane Mitchell

Angelia Moore
Marjorie Moore
Robert Moore
Sandra Moore

Don Monroe
Mamie Morris
Swain Murphy
Renu Nishowan

Gregory Nixon
Sophia Norggins
Charlene Pearson
Sharon Perry

Darlene Plowden
Brenda Pore
Beryl Powell
Fredia Powell

Robert L. Powell
Precillia Pratt
Wilbert Pratt
Victoria Ratliff

Karen Reaver
Donna Reavis
Robert Rice
Margaret Richardson

Jennie Roberts
Norris Robertson
Johnnie Robinson
Kathy Robinson

Laverne Rooks
Shelia Ross
Cassandra Rouse
Lillie Shipman

Debra Sidbery
Felecia Simmons
Steven Simms
Priscilla Simpson

Michael Singletary
Debra Small
Bertha Smith
Delores M. Smith

Paula Smith
Wesley Sneed
William J. Souviney
Bobby Speight

Jennifer Braboy Spencer
Daryl Stafford
Renoui Stancil
Barbara Stelly

Ellen Stevens
Julia Stewart
Gladys Stokes
Roderick Streeter

Linda Strother
Gilbert Stump
Linda Sutton
Shannon Sutton

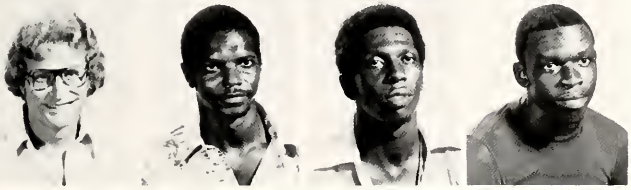

Dwight Swin
John Tedder
Henry Thomas
Kevin Thompson

Margie Thompson
Ann M. Tocco
Phung Van Tran
Van Ly Tran

Mildred Troy
Karen Tucker
Jacquelyn Van Bockel
Juan Vaughan

Alton Vinson
Harold Wardlaw
Ronnell T. Wright
James Wright

Mark Windley
Teresa Williams
Thurman Whitted
Beverly D. White

Annette Wagner
Jurline Walker
Currie Wallace
Sandra Watson

Wanda Wesley
Dennis Williams
Ghenda Williams
Janice Williams

Jennie Williams
Marilyn Williams
Monterry Williams
Elaine Wilson

Angela Yeoman

Shirley Long

IN
LOVING
MEMORY . . .
OF

MARIE LOUISE FORTE
AUGUST 20, 1935—NOVEMBER 28, 1978

Miss Forte was a member of the First Baptist Church in Stedman, N.C. She graduated from Armstrong High School and attended the William Penn Institute in Philadelphia, Pa. She also matriculated at Fayetteville State University and was a member of the Sophomore Class.

We are born for a higher destiny than that of earth.—There is realm where the rainbow never fades, where the stars will be spread out before us like islands that slumber on the ocean, and where the beginnings that pass before us like shadows will stay in our presence forever—.

Bulwer

JUNIOR CLASS

OFFICERS

From left to right: Jonathan Fant—President
Cynthia Weeks—SGA Representative
LeVern Marshall—Vice President
Valorie Perry—Secretary
Not pictured are: Lerah Brooks—Asst. Secretary
Gerald Johnson—Treasurer

Carrington Adkins
Xavier Aekins
Lesly Allen
David G. Alsberry

Pam Anderson
James Askew
Robert Atkins
James Autry

Myral Baldizon
Jeffrey Ballard
Jerry Beatty
Lacy Bell, Jr.

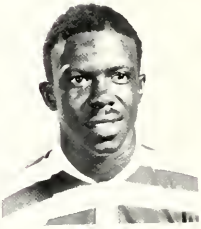

Nancy Bernard
Percy Bethea
Melvin Bivons
Karen Boone

Kenyon Bounds
James Braswell
Janice Bridges
Betty Brown

Johnnie May Brown
Gloria Brunson
Alice Bruam
Mary Burch

Angela Burden
Robert S. Burnett
Sandra Burton
Sandra Cameron

Debora Campbell
Larry Campbell
Elizabeth Chapman
Judy Coffey

Clifton Cole
Belinda Coleman
Michael Connelly
Robert Cooper

Connie Copeland
Linda Cornwell
Sampson Cotton
Vickie Cotton

Chandra Covington
Patricia Crump
Kennis Crumpler
Ronald Czolek

Ray Davenport
Clara M. Davis
Margaret H. Davis
Larry Dawson

Janice Deloatch
William Desoto
Gwen Dickens
Lizzie Dingle

Raymond Donnell
Raymond Dues
Gloria Edmonds
Miltrene Ellis

William Everett
Glenda Farmer
Francell H. Flood, Jr.
Debra Fortes

John Gaines
Willie Gainey
Obi Godfrey
Winifred Godwin

Joseph Julian Gordon
Ervin Graham
Ronnie Graham
Janice Grant

Ronald Guion
Debra Hamer
Linda Harper
David Harris

Norris Harvey
Jasper Hatten
Ernest Hawks
Leonard Hill

Ruby Hines
Michael Holly
Sarah B. Holmes
Bernard Jackson

Harry Jobes
Gerald Johnson
Larry B. Johnson
Edward N. Jones

Ethel Jones
James Jones
M. Carmel
Barney Lawrence

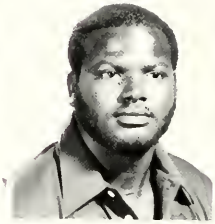

Kevin Lawson
William Leak
Sandra Lofton
Rebecca Long

Barbara Lucas
Judy Marsh
George Marshall
Leverne Marshall

Angele Martin
Larry McDonald
Willita McDonald
Deborah McLaughlin

Wendy McNeil
Brenda McNeil
Ronald McPherson
Donald Mebane

Greta Meekins
Dejuna Middleton
Gary Miller
Carrie Moore

Dorothy Moore
Lillian Denise Moore
Joseph Motte
Victor Neismith

Roy Oliver
Frances Ouerton
Brenda Patterson
Valerie Perry

Judy Phipps
Marilyn Phipps
Pecola Pickett
Peggy Pickett

Michael Pittman
Jacqueline Potts
Bonita Powell
Annie Pridger

Joyce Pye
Eric Ray
Romona Ray
Daisy Riddick

Sabra Riggans
Sharon Riggans
Kirby Rowe
Hain Santella

Mary Saunders
Bernita Scott
Michael Shepard
Rodney Simmons

Felton Smith
Lillian Spearman
Barbara Stokes
Davis Straus

Charlotte Sydnor
Ulysses Taylor
Charlene Thomas
Gary Thompson

Richard Thompson
David Tillery
Beulah Timmons
June Townsend

Kazuo Townsend
Willie Townsend
Anthony Tull
Cooley Wade

Cherry Walker
Thomas Walters
Florine Walton
Julia Walton

Jimmie Ward
Reginald Ward
Monica Warren
Sylvestor Washington

Robert Watkins
Cynthia Weeks
Alfreda Y. Williams
Glenda Williams

Hubert Williams
Karen Williams
Debra Williamson

Donna Boseman

GUINNESS
Book of World Records

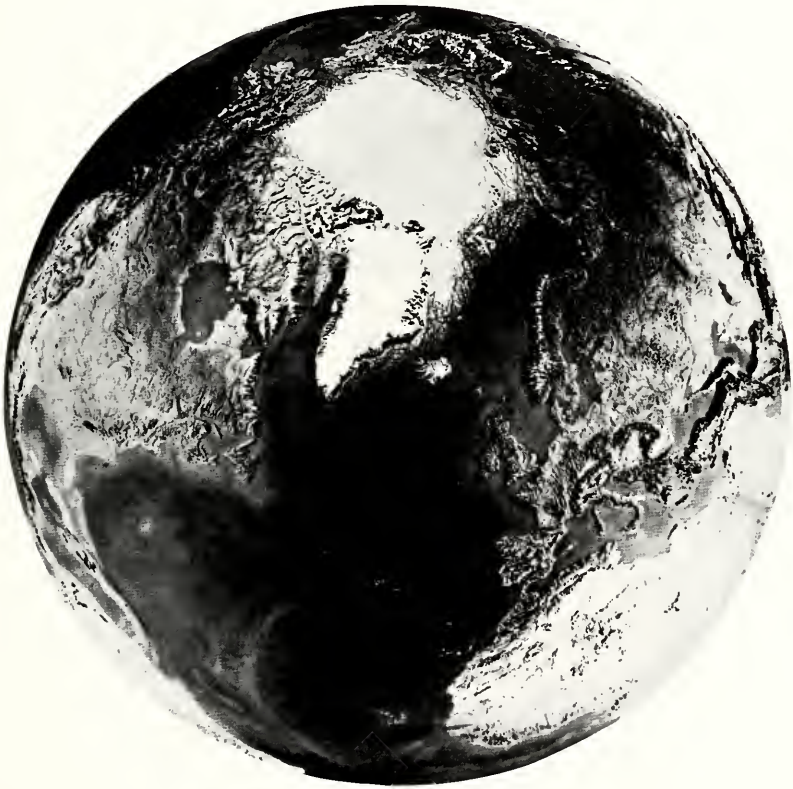

VIDEO TAPE NETWORK

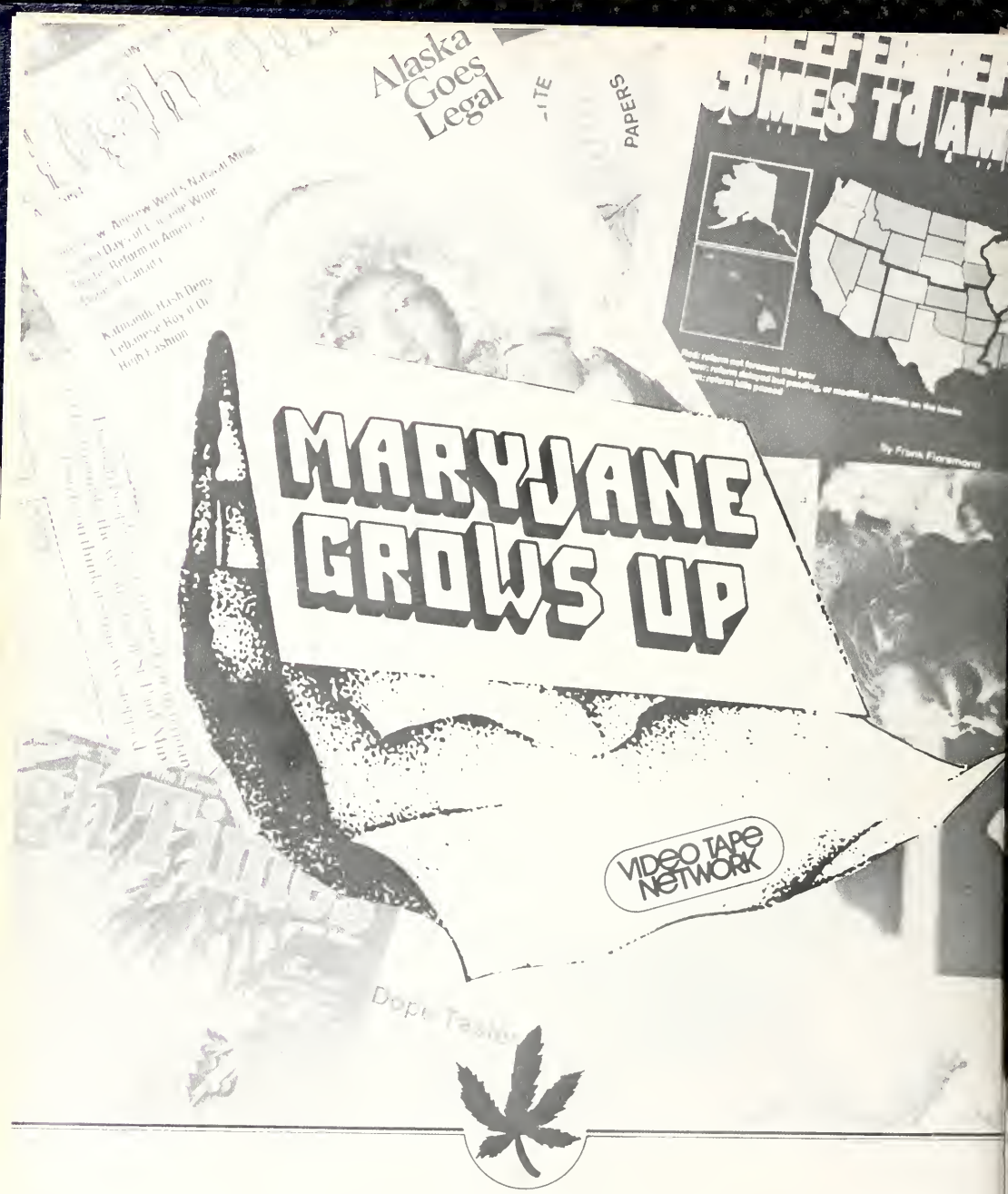
Alaska Goes Legal
PAPERS
By Frank Fitzsimons
MARYJANE GROWS UP
VIDEO TAPE NETWORK

The world as they knew it was slipping away from them. Time was running out for the human race. And there was nothing to hold on to—except each other!

WALTER WANGER'S

INVASION OF THE BODY SNATCHERS

...FROM THE SENSATIONAL COLLIER'S MAGAZINE SERIAL!

STARRING

KEVIN McCARTHY · DANA WYNTER

VIDEO TAPE NETWORK

GRUDGE FIGHTS

The Greatest Rematches in Boxing History

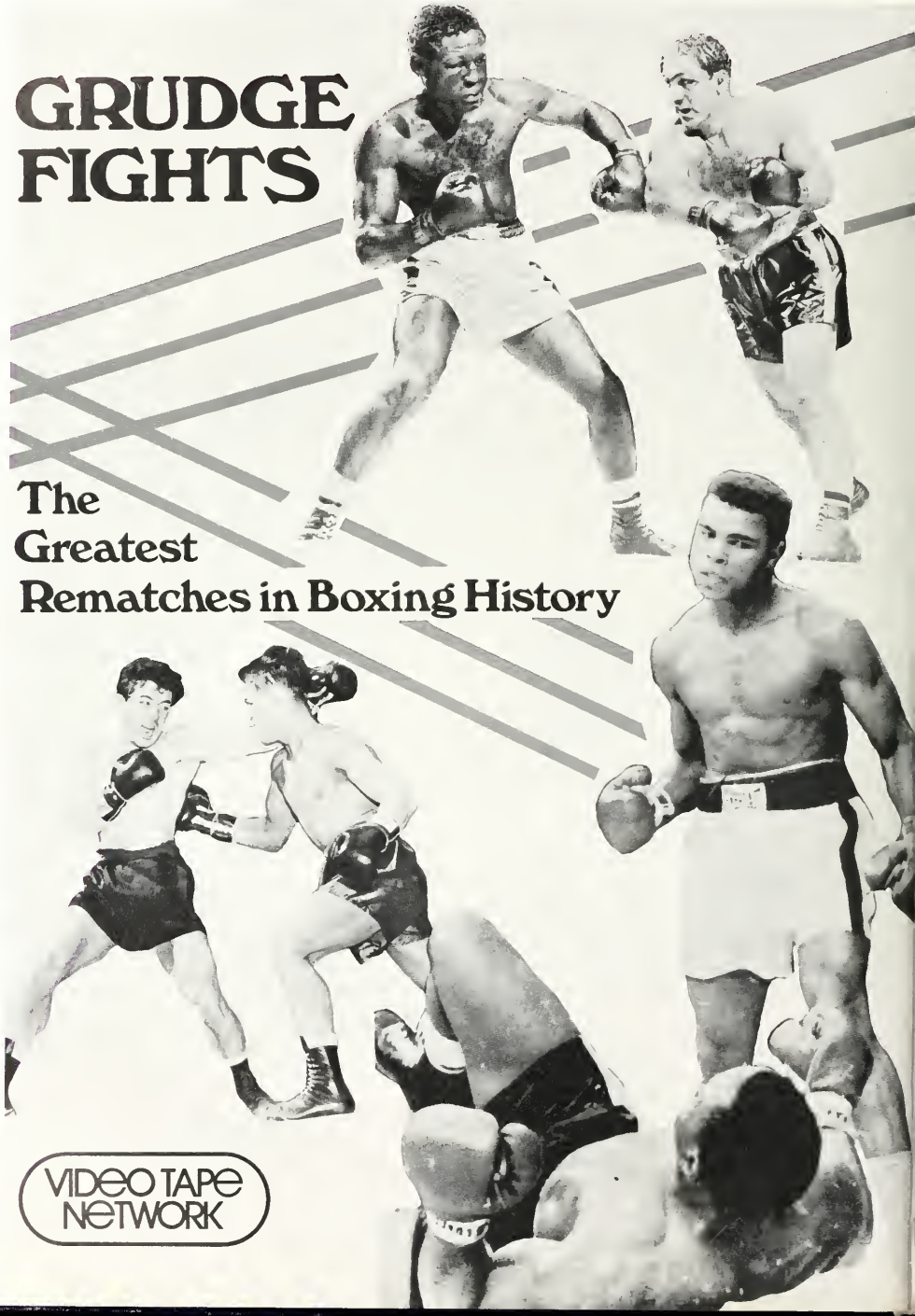

VIDEO TAPE NETWORK

WONDERLOVE

WONDERLOVE

WONDERLOVE

WONDERLOVE

VIDEO TAPE NETWORK

[illegible] EAST 6[illegible] ST. NEW YORK N.Y. [illegible]

VTN
CONCERT

VIDEO TAPE
NETWORK

FLEETWOOD MAC

VIDEO TAPE NETWORK

115 EAST 62nd ST. NEW YORK, N.Y. 10021 • (212) 759-8735

A Campus Television Exclusive

NBC News Documentaries are now being played on selected campus TV set(s) repeatedly over one full week for your viewing convenience.

The Long Winter of Henry Aaron

One day next spring, Hank Aaron will become the leading home run hitter of all time. The program reveals the personality of this intensely private man, as it explains the pressures he faces as a Black sports figure challenging one of the hallowed records in baseball.

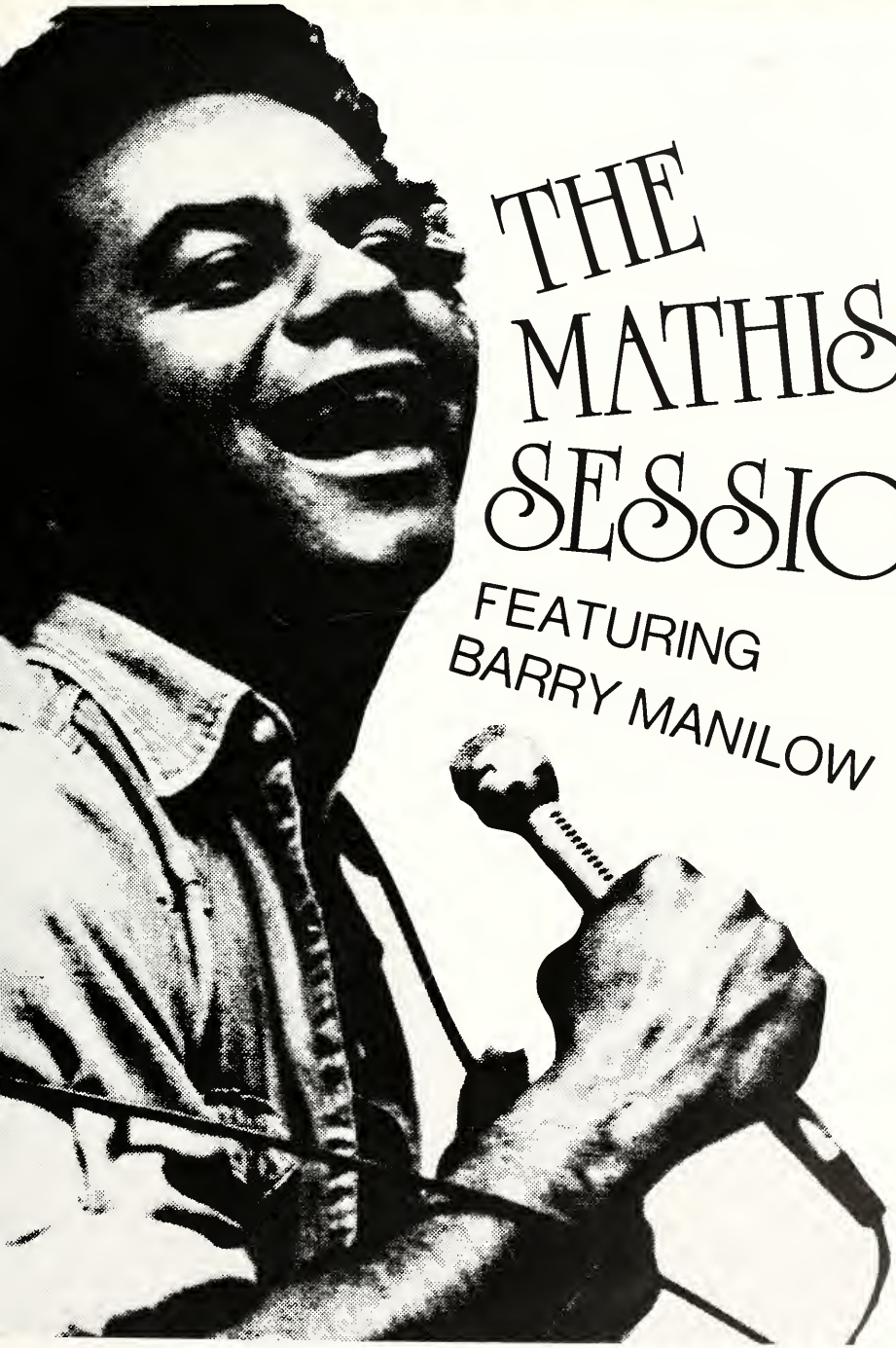

THE MATHIS SESSION

FEATURING
BARRY MANILOW

Meat Loaf

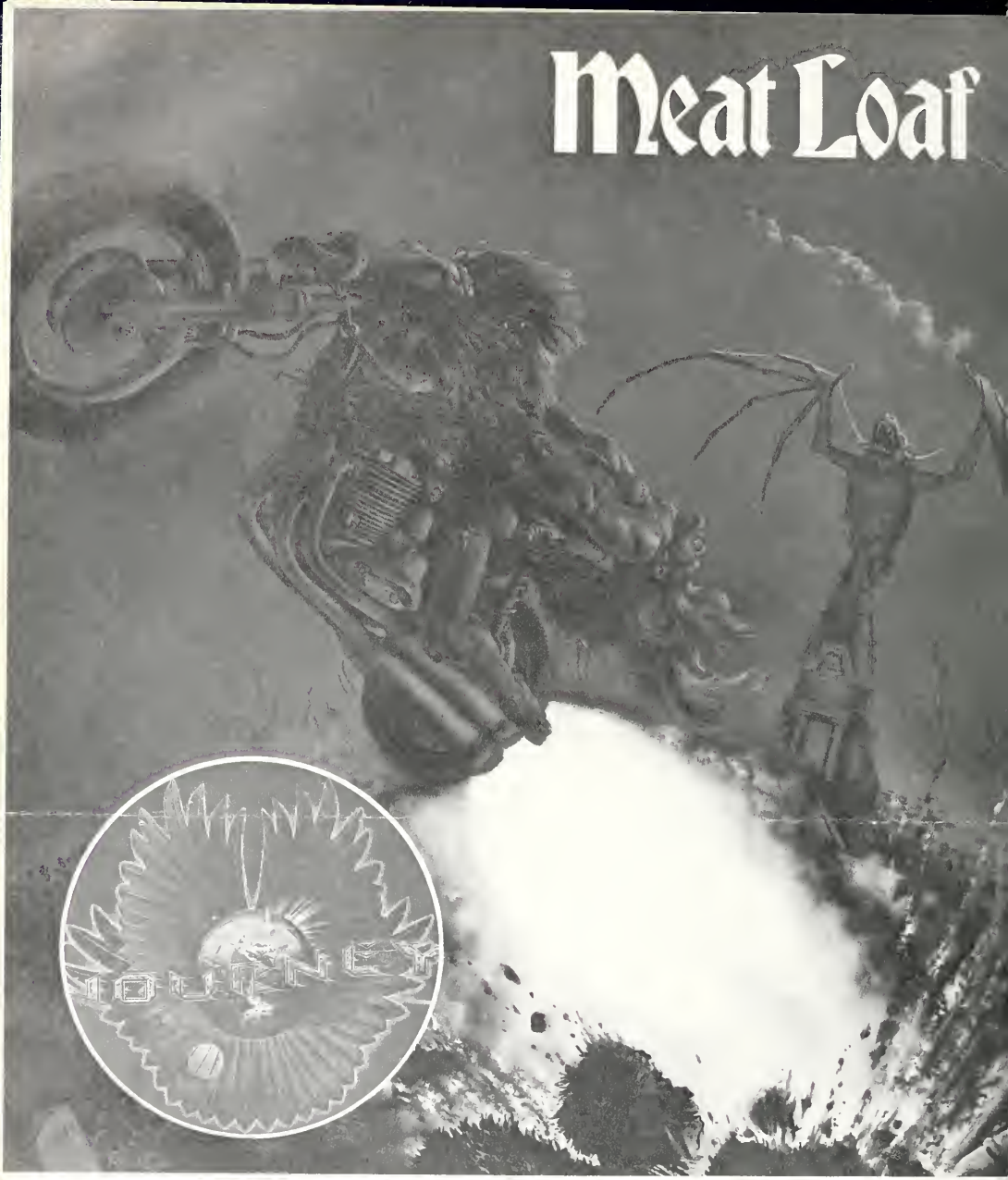

VTN CONCERT

VIDEO TAPE NETWORK

All the years of Beatlemania-from the first U.S. concert to the last.

VIDEO TAPE NETWORK

MISS FSU

Miss Sherie Cummings, daughter of Mrs. Walter Cummings of Fayetteville, was crowned Miss Fayetteville State University at the Coronation Ball, October 28, 1978.

Miss Cummings, a senior at F.S.U., is majoring in Early Childhood Education. Her hobbies include baton twirling, swimming and modern dancing.

SHERIE D. CUMMINGS
1978-79

A WEEK OF HOMECOMING ACTIVITIES

OH BOY!! I CAN'T WAIT

HOMECOMING

PARADE

MISS FAYETTEVILLE STATE UNIVERSITY'S BANQUET HONORING MISS SHERIE D. CUMMINGS

Mrs. Marye Jeffries pins a bouquet on Mrs. Rosa Lyons.

Mr. William Hall gives tray of food to a staffer.

Sherie is shown with her brother on the left and her mother as she discuss the banquet.

Third from left is Mark Best, a student leader enjoying the food.

Seated from left is Irving Veazie, Chairman and Mrs. A.T. Robinson, Co-Chairperson of the Homecoming Committee enjoying the food along with other committee members and friends.

Other campus queens and their escorts are dining in too.

Standing: Mr. Elson Floyd, President of the Student Government Association presents a traveling bag to Miss Fayetteville State University.

MISS FSU

WE ARE BRONCOS TOO!

HELLO FRIENDS.

THIS IS OUR DAY.

MILITARY
SURPLUS
OUTLET
MISS SENIOR

ZΦB
ZETA PHI BETA

MISS RJSC
MISS RUDOLPH JONES STUDENT CENTER

MISS ROTC
MISS VETERANS CLUB

MISS OMEGA PSI PHI
MISS DELTA SIGMA THETA

MISS SOPHOMORE & COURT

Miss Alumni
1977-1978
FSU

MISS FRESHMAN

SWEETHEARTS
OMEGA PEARL
MISS ALPHA ANGEL

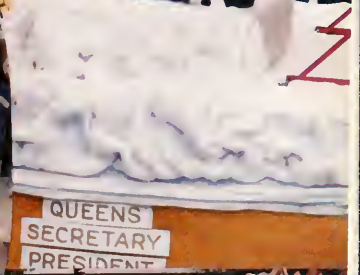
QUEENS
SECRETARY

MISS RESIDENTS HALL
MISS VANCE HALL

"Here comes Miss FSU . . ."

Female and Male Residence Halls practices unity.

Miss Junior aspiring to become a Senior. What a beautiful float?

The mighty Broncos Marching Band.

Left: Lavetta (Candi) Carbin is a mascot with the Marching Broncos.

MISS ALUMNI

FORMER QUEENS
CUMBERLAND COUNTY
FSU ALUMNI

MISS SENIOR

FOR SALE
COUNCIL REAL ESTATE

Ms JOYNER HALL
BEVERLY KATHRYN MORRISON
Ms HOOD HALL
SHIRLEY JUANITA BRYANT

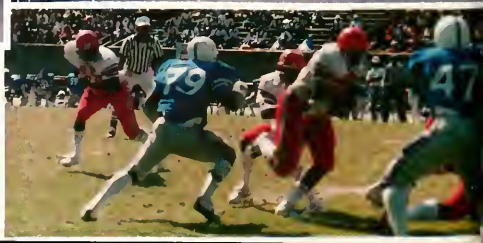

60
68

MISS FSU ELECT

WANDA GREEN,
MISS FAYETTEVILLE
STATE UNIVERSITY—ELECT

MISS RUDOLPH JONES STUDENT CENTER—ELECT

SHIRLEY LONG

Yvonne Moore
Miss Senior

Carolyn Freer
Miss Junior

Alfreda Lewis
Miss Sophomore

Veronna McGuire
Miss Freshman

Elouise Payton
Miss Student Center

Judy Boddie
Miss 1st Runner Up

Shelia Brown
Miss Alumni Cumberland County

Geraldine Brinson
Miss Cocoa Phi Cocoa

Debra Carroll
Miss Zeta Phi Beta

Denise Cantrell
Miss Phi Beta Sigma

Sylvia Alford
Miss Sigma Sweetheart

Linda Horton
Miss Alpha Phi Alpha

Jacqueline Jackson
Miss Alpha Kappa Alpha

Phyllis Andrews
Miss Groove Phi Soul

Harriet King
Miss Delta Sigma Theta

Marcia Colson
Miss Iota Phi Theta

Beverly Edge
Miss Alpha Phi Omega

Frances Elliott
Miss Groove Phi Groove

SGA PRESIDENT ELECT

ROBERT ATKINS,
PRESIDENT—ELECT

SGA VICE-PRESIDENT ELECT

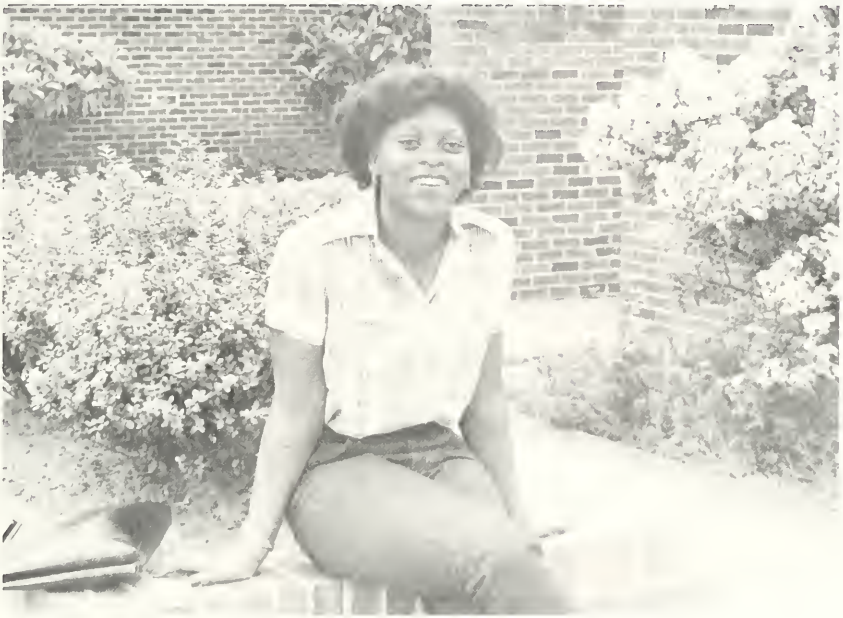

VALORIE PERRY,
VICE PRESIDENT—ELECT

Sandra Gore
Miss Swing Phi Swing

Celestine Davis
Miss Tau Phi Tau

Debra Munnelyn
Miss Kappa Alpha Psi

Gloria Brunson
Miss Nun Phi Nun

Gail Spellman
Miss Wine Psi Phi

Mary Cooper
Miss Phi Nu Phi

Glorietta McNair
Miss AFROTC

Shirbey Pickett
Miss Alpha Angel

Sharon Watson
Miss Kappa Kitten

Tawanna Heaggans
Miss Alpha Phi Omega Jewel

Linda Clanton
Miss Omega Pearl

Sandra Walden
Miss Phi Beta Lambda

Janice Grant
Miss Dimensions of Ebony

Louise Miller
Miss Veteran's Club

Gloria Singletary
Miss Men's Assembly

Madeline Perry
Miss Bronco Booster

Claudette Alston
Miss Physical Education Major

Anne Baker
Miss Day Student

SGA BUSINESS MANAGER ELECT

MAYNARD SMITH,
SGA BUSINESS MANAGER—ELECT

MISS FSU 1977-78

CORONATION BANQUET

ACTIVITIES DURING CORONATION BANQUET

Fannie Thompson
Miss Women's Council

Dianthia Morris
Miss Vance Hall

Beverly Morrison
Miss Joyner Hall

Vickie Johnson
Miss Williams Hall

Paula Harrison
Miss Harris Hall

Shirley Bryant
Miss Hood Hall

Francis Kitchens
Miss Men's New Residence Hall

Marjorie Hyman
Miss New Residence Hall

Carolyn Lewis
Miss Bryant Hall

Imogene Blue
Miss Smith Hall

Alice Pope
Miss Tan Phi Cocoa

Dr. Dorcus Bradley
Advisor

Mrs. Marie M. Kennedy
Chief Advisor

CORONATION ADVISORS 1978-1979

ESCORTS

CORONATION

From left to right: Chancellor Lyons, Miss FSU, Sherie Cummings, and Mrs. Lyons.

Elson Floyd, SGA president poses with Miss FSU Sherie Cummings.

The audience has a pleasing look on their faces as they watch Miss FSU, Sherie Cummings.

A TRIBUTE TO OUR FOUNDERS

At a time when the education of Black youth, even on an elementary level, was virtually ignored, seven Black men recognized the need to develop a cadre of literate Black citizens in Fayetteville, N.C. Through their gifts of material, moral, and intellectual resources, MATTHEW N. LEARY, A.J. CHESNUTT, ROBERT SIMMONS, GEORGE GRAINGER, THOMAS LOMAX, NELSON CARTER and DAVID A. BRYANT founded the institution which is today known as Fayetteville State University.

Top left: Fayetteville State's AFROTC officers and the crowd stand at attention during the ceremonies.

Top right: Mr. Harold Nixon, Ms. Shelia Brown, Ms. Belinda Coleman, Mr. Julius Morgan, Chancellor Lyons and Dr. C. C. Thomas bow their heads in prayer.

Bottom left: Faculty, Staff and Administrators of FSU observe the Founder's Day ceremonies.

Bottom right: Belinda Coleman, President of the FSU Women's Council, place flowers on the founder's grave as Dr. Greene and Chief Marshall, Mr. Harold Nixon looks on.

MR. ELSON L. FLOYD PRESIDENT, STUDENT GOVERNMENT ASSOCIATION

Left: Elson discusses campus concerns with Chancellor Charles "A" Lyons, Jr.

Right: Elson poses with Sherie D. Cummings, Miss Fayetteville State University.

Left to right below:
Miss Fayetteville State University, Elson, Mrs. Shelia Brown,
Miss National Alumni and Mr. Julius C. Morgan National Alumni President.

Left is Mr. Harold Little, Vice President of the Student Government Association and President of the Student Senate. Harold strolls near the Student Center.

Right is Mr. Chester Smith, Business Manager of the Student Government Association, strolling with his brief case of accountable documents.

STUDENT ATTORNEY GENERAL:

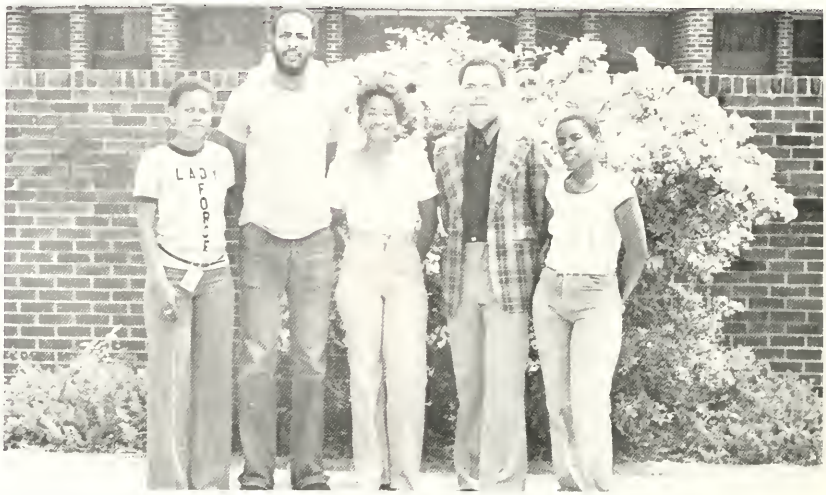

Left to right

Elaine Stockton — Clerk
John Sherrod — Assistant Attorney
Tony Baldwin — Attorney General
Paula Samuel — Student Investigator

AND STAFF

Upward Bound Students gather around the piano with Dr. Leo Edwards in the Student Center.

UPWARD BOUND

LIFE SKILLS

Mr. James Carter takes time out to pose for the photographer.

From left to right: Mr. James Carter and Gary Battle.

FSU GOLF TEAM

Left to right: Johnny Vaugh, Co-Captain, Dr. Joe Robinson, Athletic Director, Melvin Jackson, Cornelius Howell, Mr. Mosses Walker, Head Golf Coach, Randolph Gaither, Andre Springs, Captain and Redell Miller. Kneeling left to right: Rose Robin, Linda Robinson, and Ruth Atkins.

FSU Golf Team won the CIAA Golf Championship for the past five consecutive years. Audre Springs has been the CIAA season medalist for the past three years. FSU Golfers have won individual medal honors 90% of all tournaments for the past five years. This year Fayetteville State started a Woman's Golf team and shows great promise in that regard.

Advisor: Mr. Moses Walker

FACULTY/STAFF/STUDENT BASKETBALL GAME

Faculty/Staff team members

Student team members

Dr. C. C. Hatcher, Team Coach

Mr. Jerry Beatty

Faculty/Staff team cheerleaders

Mr. Frank Barreca, Referee

Mrs. Charlene Foster—Advisor

THE BRONCOS FOOTBALL TEAM

Defensive Backs — Standing Left to right: Jasper Corkley, Clarence Ashley, Tony Baldwin, Ike Hall, Kneeling Left to right: Carl Zachery, Corwell Chinn, Ernest Hackney, William Elliott, and William Houston

Quarterbacks — Standing Left to right Ed Davis, Roy Oliver, Kneeling left to right: Bruce Twynes, Jamison King

Defensive Linemen — Standing Left to right: Willie Gray, Ervin Blakely, Ed Williams, Ernest Hawkins, Henry Thompson, Hubert Williams. Kneeling left to right: Gary Ham, Daryl Martin, Jeff Hamilton, Zachery Brown, Terry Cameron, Terry Wallace

NUN PHI NUN SOCIAL FELLOWSHIP INTRAMURAL BASKETBALL TEAM

The Nun Phi Nun Social Fellowship is the 1978-79 Intramural Basketball Champions. The Nuns defeated Force 56 to 54 in the championship game. The game was played in the Lilly Gymnasium on April 22, 1979.

Standing left to right: Elson Floyd, Gary Bailey, Lawrence Suggs, Randy Manuel, Darryl Barnes, and James Glymph. Kneeling: Gregory Smith, James Autry, Roosvelt Forte, and William Freeman.

Coach — Gregory Smith
Acting Director of Intramurals —
Mr. Jerry Williams

THE FORCE INTRAMURAL BASKETBALL TEAM

Left to right: Andrew McNabb, Wensel Mclean, Charles Butler, Eugene Davis, and Javis Smith.

INTRAMURAL PROGRAMS

A broad intramural program for students is conducted by the Director of Student Activities office. This program provides a wide variety of recreational sports activities. Team and individual awards are made at the end of the school year.

Coach — Charles Butler
Acting Director of Intramurals —
Mr. Jerry Williams

PHYSICAL EDUCATION MAJORS

OFFICERS

Larry McDonald, President
Sylvia Hargrove, Vice President
Claudett Alston, Secretary
Earnestine Burks, Treasurer

Advisor: Mrs. Joslyn Ford

NEW RESIDENCE HALL ASSOCIATION

Left to right:
Valerie Hicks—Treasurer
Jacqueline Battle—President
Audrey Lennon—Vice President
Beverly White—Secretary

Left to right:
Belinda Coleman—President of Women's Council
COUNSELORS
Jackie Battle
Phyllis Murchison
Sonya Brown
Paula Battle
Alice Faye Baldwin
Gwen Armstrong
Vivian Murphy
Saundra Moore

WOMEN'S COUNCIL

FRESHMAN RESIDENCE ASSOCIATION OFFICERS

HARRIS HALL

Left to right: Shelby Southerland, Treasurer, Cheryl Shackleford, President, Valerie McGraw, Secretary and Shelia Rogers, SGA Representative.

HOOD HALL

Left to right: Linda Allsbrooks, Treasurer, Diane Ruffin, Assistant Secretary, Naomi Council, Secretary, Janice Toon, Vice President and Barbara Sawyer, President.

JOYNER HALL

Left to right: Laurice Smith, Assistant Secretary, Joanne Mouzon, Vice President, Cheryl Addison, Secretary and Kimberley Brisbon, President.

Advisors: Mrs. Flora Anthony
Mrs. Catherine Powell
Mrs. Annie Taylor

SMITH HALL ASSOCIATION

Left to right: Patricia Johnson, President, Johnnie May Brown, Treasurer, and Nancy Black, Secretary

OFFICERS

President — Sherion Evans
Vice President — Violetta Simmons
Secretary — Lillie Booth
Treasurer — Diane Mitchell
Miss Day Student — Annie Baker
Charles Dorsey — Parliamentarian

Mr. Frederick Young, Advisor

DAY STUDENT ASSOCIATION

VANCE HALL ASSOCIATION

President: Gary Miller
Vice President: Fred Applewhite
Secretary: Ernest Stancil
Treasurer: Alvin Chapman

PAN HELLENIC COUNCIL

Left to right: Patricia Dickens, Paul Robinson, Sylvia Afford, John Wesley, and Patricia Crump

The National Pan-Hellenic Council was organized in May, 1930 at Howard University, Washington D. C. The charter members were: Kappa Alpha Psi and Omega Psi Phi Fraternities; Alpha Kappa Alpha, Delta Sigma Theta and Zeta Phi Beta Sororities.

In 1931 Alpha Phi Alpha and Phi Beta Sigma Fraternities joined the Council and in 1937 Sigma Gamma Rho Sorority completed the list of organizations that continues to comprise the affiliate organizations of the National Pan-Hellenic Council.

The stated purpose of the organization in 1930 was "Unanimity of thought and action as far as possible in the conduct of Greekletter collegiate fraternities and sororities, and to consider problems of mutual interest to its member organizations."

Early in 1937, the organization was incorporated under the laws of the State of Illinois and became known as "The National Pan-Hellenic Council Incorporated."

Advisor: Irving Veazie

ADVISOR: JERRY L. WILLIAMS

TAU GAMMA DELTA SORORITY

OFFICERS

Glendora Miller — President
Sharon Bryant — Vice President
Virginia Morrison — Secretary
Gail Sutton — Treasury
Clemintine Artis — Parliamentarian

Mrs. Barbara Claytor — Advisor

GROOVE PHI GROOVE

Tony Barnes ..... *President*
Reginald Armstrong ..... *Vice President*
Aron Gray ..... *Secretary and Dean of Pledgees*
Charles Robinson ..... *Treasurer*
Charles Alston ..... *Assistant Dean of Pledgees*

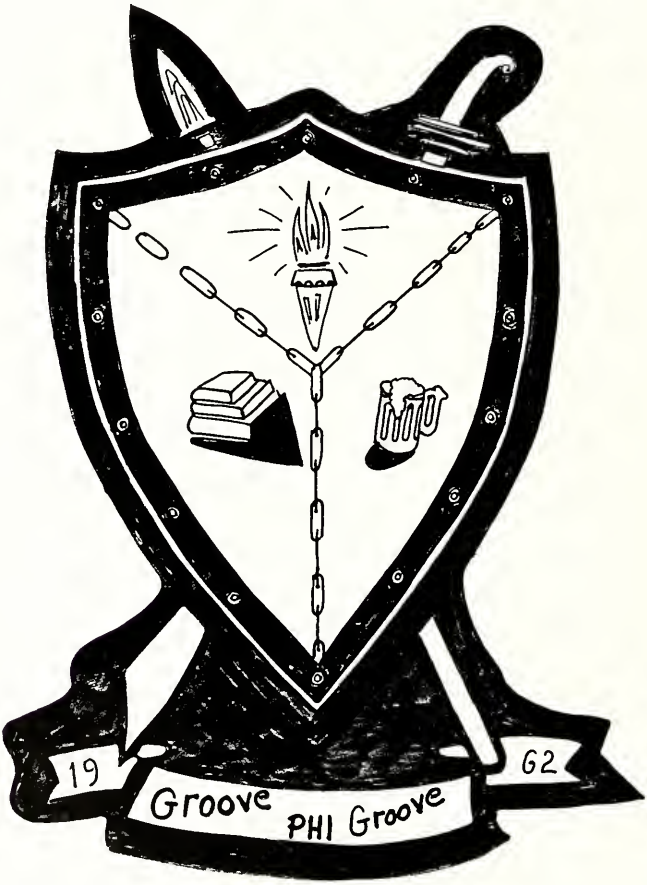

Mr. C. I. Brown, Advisor

SIGMA GAMMA RHO SORORITY, INC.

OFFICERS
Left to right: Vice President and Dean of Pledgees, Belinda Coleman President and Secretary, Patricia Dickens.

ADVISORS: Evelyn Durham
Yolanda Baxter

The Sigma Gamma Rho Sorority, Inc. was founded on November 12, 1922 at Butler University, Indianapolis, Indiana. It was founded at FSU on December 12, 1970. Sigma is a sisterhood whose purpose focuses on maintaining the scholarship and leadership potential of each member. National projects include: Teen Towns, Mental Health Education and Teen-age pregnancy prevention.

ZETA PHI BETA SORORITY, INC.
HISTORY OF ORGANIZATION

Zeta Phi Beta Sorority, Inc. was founded on the campus of Howard University, Washington, D.C. on January 16, 1920 through the Encouragement of Charles and Langston Taylor of Phi Beta Sigma Fraternity, Inc. Zeta Phi Beta Sorority, Inc. and Phi Beta Sigma Fraternity Inc. are the only national Greek Letter Brother and Sister Organizations. The purpose of Zeta Phi Beta Sorority, Inc. is to bring together women for scholarship, service, and finer womanhood.

OMEGA BETA CHAPTER

OFFICERS

Advisor—Mrs. Catherlene S. Thompson

President ..... Anita Denise Cantrell
Vice President ..... Willette Campbell
Secretary ..... Deborah McNeill
Treasurer ..... Karen Huntley

MEMBERS
Sampson Partridge
Donald Gray
James Johnson
Billy Hopkins

Phi Beta Sigma Fraternity Inc. was founded on January 9, 1914 on the campus of Howard University in Washington D.C. The Phi Beta Sigma Fraternity was chartered on the Fayetteville State University campus on November 24, 1954.

ADVISOR:
IRVING VEAZIE

PHI BETA SIGMA FRATERNITY, INC.

IOTA PHI THETA SOCIAL FELLOWSHIP

Left to right: Quincy Allen, Dean of Pledgees, Terry Elliot, Vice President, Vincent Williams and kneeling Zebedee Graham, President and Treasurer.

Founded: September 19, 1963
Place: Morgan State University
Motto: "It Takes a Man"

Left to right: Zebedee Graham, Quincy Allen, Terry Elliot, and Vincent Williams.

Advisor: C. I. Brown

TAN PHI COCOA

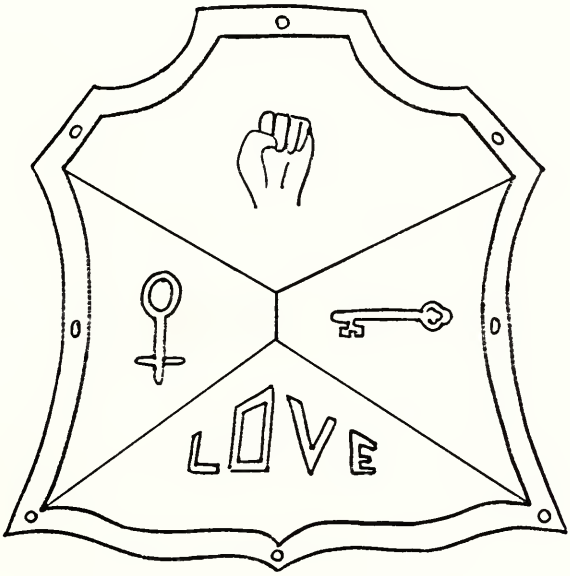

Tan Phi Cocoa was founded April 28, 1971 at Fayetteville State University, Fayetteville North Carolina with the purpose of promoting love and unity. Their motto is "UNITE THE WORLD"

Advisor: Mr. C. I. Brown

ALPHA KAPPA ALPHA SORORITY, INC.

President: Linda Horton
Vice-president: Sylvia Brown
Secretary: Carolyn Moore
Advisor: Dr. Grace C. Black

Alpha Kappa Alpha is a sisterhood of women that have common ideas of Scholarship, Leadership, Service, and Character. AKA was founded in 1908 at Howard University in Washington, D.C. The Delta Alpha Chapter at F.S.U. is always working toward their motto "Service to All Mankind."

OMEGA PSI PHI FRATERNITY

OFFICERS

Lorenzo Grays, Basileus
Randolph Gaither, Vice Basileus
Eugene Westry, Keeper of Records and Seals
Latham White, Keeper of Finance
Jasper Cokely, Keeper of Peace

Advisor: Mrs. Moses Walker

GAMMA SIGMA SIGMA

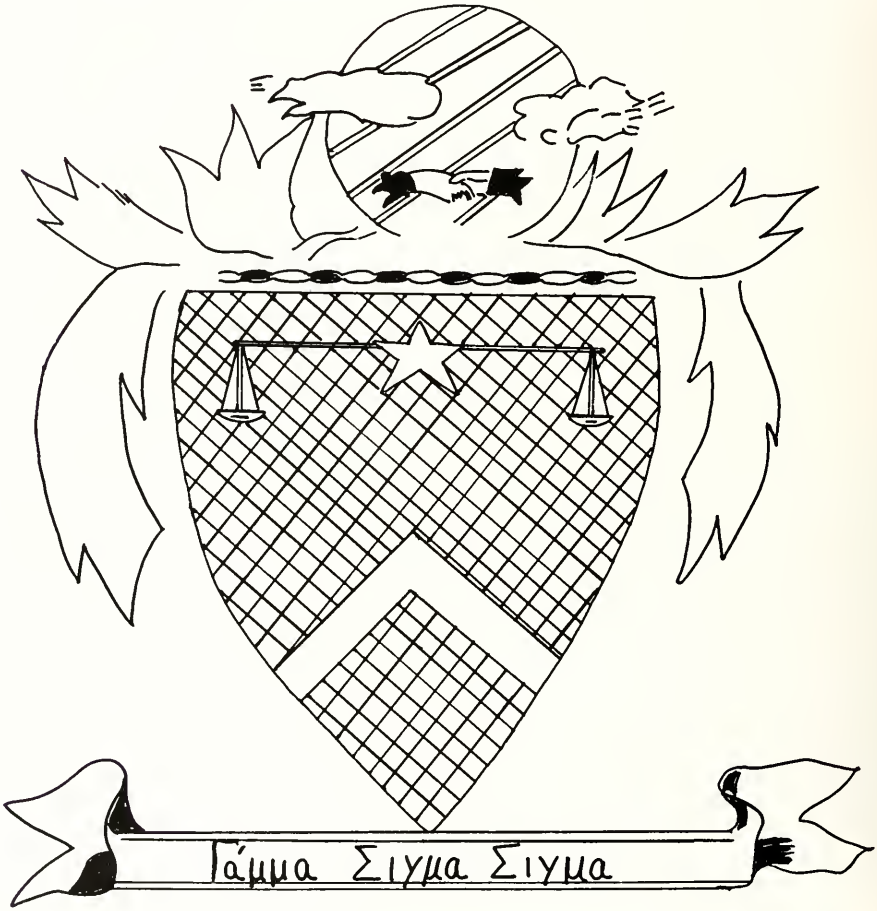

Founded: October 10-12, 1952
Place: New York
Motto: "Unity and Service"

KAPPA ALPHA PSI FRATERNITY INC

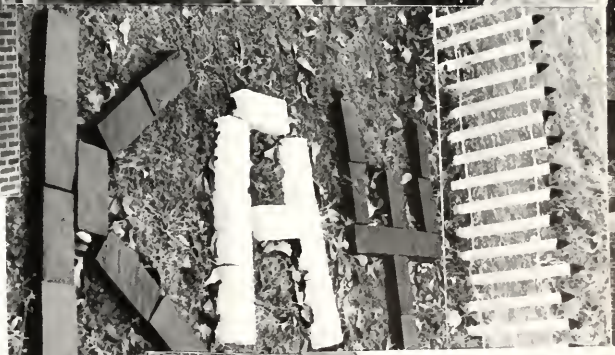

Kappa Alpha Psi Fraternity, Inc. was founded January 5, 1911 in Bloomington, Indiana, Indiana State University. "THE DREAM" of Elder Watson Diggs was to assist Achievement and Brotherhood in every field of human endeavor. It's purpose is to shape a group personality unique in the annals of college greek-letter organizations around the idea of achievement.

Polmarch—Paul Robinson
Vice-Polmarch—Maynard Smith
Keeper of Records—Robert Atkins
Keeper of Exchequer—Eric Johnson
Dean of Pledges—Ulysseus Taylor
Strategus—Darrell Davis
Lt. Strategus—Andrew Stancell
Historian—Willie Washington
Advisor: Dr. Willis Ham

NUN PHI NUN SOCIAL FELLOWSHIP

Left to right: Elson Floyd, Rufus McDonald, Vice President, James Glymph, John Johnson, Gary Bailey, Lawrence Suggs, Treasurer, Darryl Barnes, President, Randy Manuel, Secretary, Victor Nesmith. Kneeling: Ronnie Guion, Parliamentarian, Gregory Smith and William Freeman

Mr. C.I. Brown

TAU PHI TAU SOCIAL FELLOWSHIP

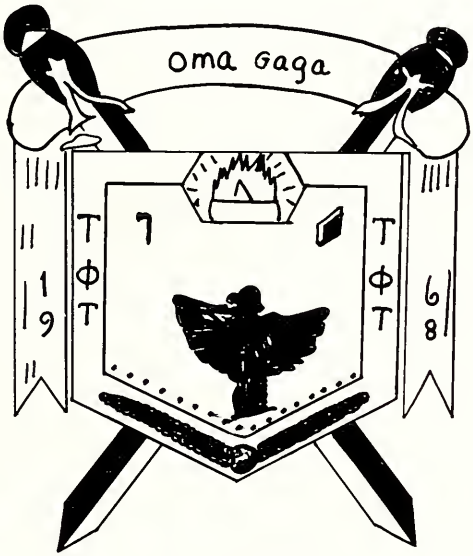

David Lee Murrell, President
Jeffrey Rutledge, Vice-President
Juan Vaughn, Secretary
Byron Tyson, Treasurer
James Keith, Dean of Pledgees
Philip Gstling, Assistant Dean of Pledgees
Chester Smith, Assistant Treasurer

Mr. Alfonza Alston, Advisor

TAU PHI THETA SOCIAL FELLOWSHIP

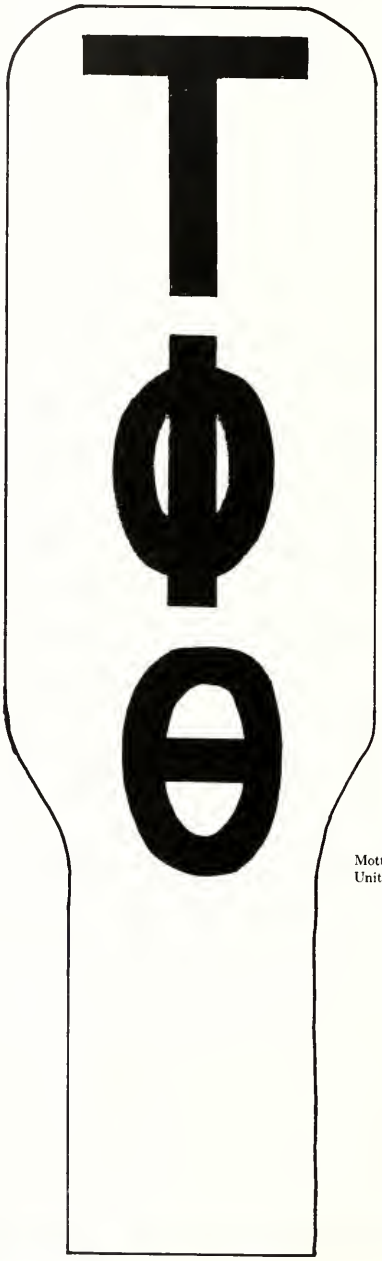

Founded: December 12, 1969
Place: North Carolina Central University

Motto: "Black Awareness Plus Black Unity Equal Stronger Bond for Sisterhood."

Advisor: Mrs. Myrtle E. Asheraft
President: Celestine Gail Darus

BETA KAPPA CHI HONOR SOCIETY

James Grear, President

Pamela Williams, Vice President

Juanita H. Strait, Secretary

Karen Shelly, Treasurer

Left to right: Gary Miller and Christian Acholonu

ADVISOR: Dr. Leo Edwards

WHO'S WHO STUDENTS

Christian Acholu

Gary Miller

WHO'S WHO AMONG STUDENTS IN AMERICAN UNIVERSITIES & COLLEGES

Carrington Adkins
Ernest Autry
Sylvia Brown
Mary Burch
Bernard Cameron
David Clark
Thomas Clements
Brenda Colvin
Kathleen Conrad
Vickie Cotton
Flora Dickens
Patricia Dickens
Reginald Gilchrist
Allie Hill
Alexander Hodges
Jacob Hoff
James Holland
Linda Horton
Elget Jackson
Mary James
Darlene Johnson
Torrence Jones
Lee Kim
Willie Lee
Melvin Mason
Helen McKoy
Cathy McLaurin
Deborah McNeill
Shirley Melvin
Donna Miller
Lelia Murph
Paul Murphy
Shirley Moore
Flora Newkirk
Elizabeth Ray
Ruth Sherman
Ulysses Taylor
Fannie Thompson
Cathy Thornton
Wilbert Walker
Ronald Watts
Sandra Wiggins
Glenda Williams
Gloria Williams
Pamela Williams
James Gear

WHO'S

WHO

CEREMONY

DELTA SIGMA THETA SORORITY INC

OFFICERS

Treva Farmer — President
Rosalind Hinnal — Vice President
and Dean of Pledgees
Beverly Joyner — Corresponding Secretary
Cynthia Cobb — Recording Secretary
Mary Cooper — Treasurer
Carolyn Ray — Chaplain
Angela Newsome — Parliamentarian
Jackie Richardson — Historian

Advisor: Mrs. Gwendolyn Henderson

ALPHA PHI ALPHA FRATERNITY

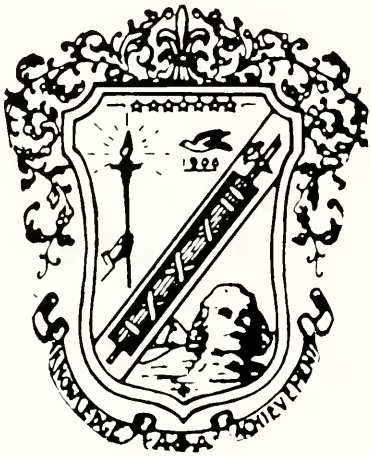

Founded — December 4, 1906

Place — Cornell University

Motto — First of all, servants of all, we shall transcend all.

Mr. Jesse J. Dickens, Advisor
Francell H. Flood Jr., President

MEN'S ASSEMBLY

The purpose of this Assembly is to provide peer counseling, formal and informal educational experiences for the male students, and opportunities for participation in activities of the Assembly.

President: George Faulk
Vice President: Gerald K. Johnson
Secretary: Gary Miller

Our Queen

THE DATING GAME COUPLES

The Dating Game was sponsored by the Day Student Organization. The couples from left to right: Mike Holly and Teresa Hall, Johnny McQueen and Paula Samuel, Bobby Coefield and Annette Wagner, Richard James and Francene Carroll.

Advisor: Mr. Frederick Young

THE VOICE EDITOR

Our motto: "Speaking For Ourselves," we take seriously. We realize that we have a debt to pay back to the countless Black people that made it possible for us to have a free, Black press. We accept the challenge and challenge the student body to do likewise.

"The Voice"
Lillie Booth, Editor 78-79

THE UNIVERSITY CHOIR

The Fayetteville State University Choir, under the direction of Dr. Richard Hadley, exists to provide students with experience in singing secular and sacred music for events on campus. During the school year the choir engages in many different activities. Major campus appearances include such annual events as the "Christmas Concert," the Spring Concert, Founders Day Program and Graduation.

Director:
Dr. Richard Hadley

The Fayetteville State University Choir gave a melody of selections during the Founders Day Ceremony. Ms. Freda Hughes, a soprano captivated the audience with a solo entitled "City Called Heaven."

Love is being with friends who care . . .

Love is clowning around . . .

The card catalog is very helpful when you check out books.

You never know what's happening unless you read.

WFSS 88.1

The noncommercial educational FM radio voice of Fayetteville State University is owned and operated by the University. Each person has been trained to operate controls. The broadcast features Educational messages as well as Jazz, Funk, Pop and Disco to entertain the tuned in dials of everyone listening daily from 3:00 pm until 12:00 am.

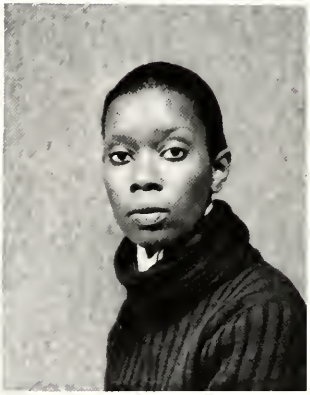

Seated at controls from top to bottom are Karen Tucker, Johnny McQueen, Thomas Walters and Regina Macklin whose job is Traffic and Continuity.

SOCIAL SCIENCE CLUB

On September 2, 1978 the Social Science Club was founded on the campus of Fayetteville State University. At its inception it became apparent that the disciplines of the Social Sciences should become unified.

The purpose of this organization is to create an atmosphere of awareness of human interactions and to encourage academics in the disciplines of Social Science.

President—Clarke Arline

Front row—left to right: Charlene Coleman, Secretary, Brenda Green, Asst. Secretary, Sharon Bryant, Treasurer, and Paula Battle. Back row—left to right: Fragenia Macklin, Valorie Perry, Clarke Arline, President and Shirley Long.

Pictured below is: Secretary—Charlene Coleman

Pictured at the right is: Sophia Noyggins — Parliamentarian

Professor Clark—Advisor

MATHEMATICS CLUB

President: George Larkins
Vice-President: Norris Harvey
Secretary: Juanita H. Strait
Treasurer: Jackie Potts
Other Offices: Asst. Secretary-Rosa Tucker
Project Chiefs: Denise Moore & Ronnie Clark
Advisors: Dr. Leo Edwards and Mr. Jer-Yih Lin

PEER COUNSELORS

Coordinator: Angela Burden

The Peer Counseling Program was started under the 1972 General Education Program with Mrs. Valeria P. Fleming as chairperson. The Peer Counseling Program was later placed under the direction of the Director of Counseling Services. Presently the program is under the supervision of Ms. Loretta E. Braxton, Supervisor of Testing and Peer Counselors.

The Peer Counseling Program is a means whereby students provide help and support to fellow students. This extension of the counseling services allow larger numbers of students to be reached so that they may have the opportunity to discuss academic as well as personal/social issues with their peers.

Advisor: Miss Loretta E. Braxton

THE VOICE STAFF

Newspaper Staff Members from left to right are Fidel Essono, Valerie Frazier, Beverly Edge, Vanessa Williams, Edith Holloway, Shirley Long, and Ronald Spicer.

Standing from left to right: Ronald Spicer, Edith Holloway, Fidel Essono, Shirley Long. Kneeling from left to right: Beverly Edge, Valerie Frazier, Vanessa Williams.

Dr. William Greene, Advisor

FINANCIAL AID WORKSHOP

Pictured in front of the Administration Building; left to right: Mr. Harold Nixon, Director of Financial Aide, Cathy Long, Laurence Allen, Kathreen Smith, and Dr. Jim Carr, Director of College Foundation in Raleigh, N.C.

Pictured from left to right: Mr. Harold Nixon, Director of Financial Aid, Ms. Donna Holt, and Dr. Jim Carr, Director of College Foundation in Raleigh, N.C.

VETERAN'S CLUB

Left to right: Raymond Sherard, President, William Wesley, Ron D. Whitted, Vice President, and Oscar Howard

Advisor: Mr. Harvard Lewis

Founders From left to right: William Wesley, Barbara Stelley, Diane Mitchell and Billy Hopkins, Jr.

FUTURE

ALUMNI

Officers From left to right: Ray Sherard, President, Sandra McArthur, Secretary, William Wesley, Vice President, Dennis McNair, Treasurer

Members From left to right: Sandra McArthur, Ray Sherard, Dr. Doris Brightharp, Advisor, William Wesley, Barbara Stelley, Dennis McNair, Diane Mitchell and Billy Hopkins, Jr.

ASSOC.

WOOD & LEATHER CRAFT EXHIBIT

Students gather around a local merchant as he brings his products to the students near the Student Center.

AIR FORCE ROTC WOMEN

Gloria Coe

Denise Townsend

United States Army Comes to our Aid

First Sgt. Jones talks with PFC David Lester and PFC Anthony Fogg.

Shown above is First Sgt. Johnny Jones as he arrives to inspect the clearing of the "Nature Park" on campus.

Pictured on the stump is PFC Calvin Cumy, PFC Ronald Keefe, and Private Robert Patterson.

CAMPUS IMPROVEMENTS

Mr. Vance McBroom poses with the equipment operator from Fort Bragg during preparation of "Nature Park clearing."

Good bye Smith Administration Building.

VISIT TO PLAINS GEORGIA

From left to right: Eloise Payton, Miss Student Center and Chester Smith, Business Manager.

From left to right: Mr. Irving Veazie, Student Center Director, gives Chester Smith a hand shake.

Eloise Payton and Chester Smith stand in front of Billy Carter's Tour Express.

FSU BOWLING TEAM

These outstanding young ladies represented Fayetteville State in the Association of College Unions-International recreational tournament. The activity was held February 7-11, 1979 at the University of Tennessee.

Pictured from left to right: Valerie McAfee, Paula McEachern, Kathleen Smith, Carolyn Williams, and Patricia Crump (not pictured)

Pictured from left to right: Carolyn Williams, Paula McEachern, Valerie McAfee, and Kathleen Smith.

Kathleen Smith, Captian
Jerry Williams, Advisor

FSU CHEERLEADERS

The FSU Cheerleaders always take time out for pictures and different exercises.

SPRING IS HERE AGAIN . . .

Bonnie Poole poses for the camera eye as she enjoys the beautiful weather.

KARATE CLUB

Ronald Spicer launches an attack on his opponent.

Two karate students demonstrate one of the techniques of karate. Karate is an essential skill that trains the mind as well as the body.

CAMPUS COEDS

Shirley Long

Mary Bryant

Phyllis Andrews

Mary English

Lieutenant Colonel Fernando Alexander, Professor of Aerospace Studies

Captain Nathaniel L. Black Jr., Assistant Professor of Aerospace Studies

Captain Rufus Washington, Jr., Assistant Professor of Aerospace Studies

Ms. Marye K. Robertson, Secretary

Department of Aerospace Studies

Sergeant Julius C. Brackeen, Jr., Administration NCOIC

Sergeant Cleveland G.W. McDowell, Administration NCO

Sergeant James T. Jones, Administration NCO

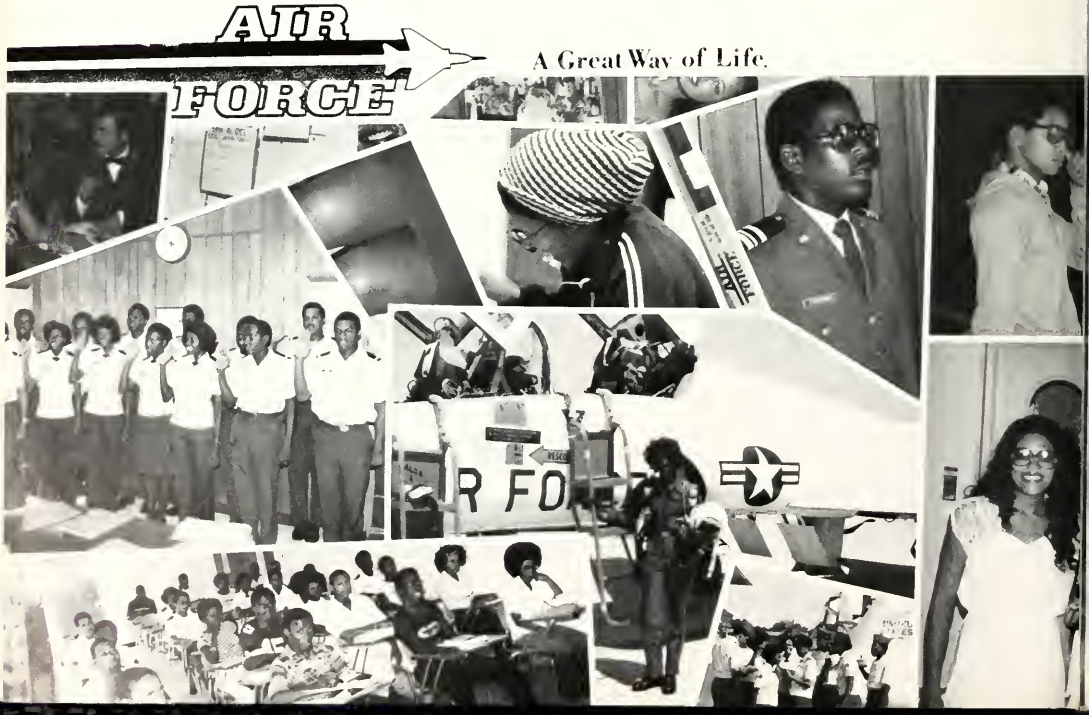

Debra J. Carrol
Gregory B. Underwood
Reginald Way
Carrington Adkins
Ira T. Nichols

Paul J. Murphy
Glorietta P. McNair
Denise Townsend
Shirley Melvin
Kazuo M. Townsend

Sylvia F. Alford
Gary Miller
Gloria A. Coe
Robert L. Atkins
Edward L. Melvin Jr

Bernard R. Cameron
Flora Z. Newkirk
Paul E. Robinson
Thomas J. Walters
Bobby Speight

SPRING

From left to right: Marlena Ricks, Cynthia Weeks and Valorie Perry pose briefly for our photographer while strolling from class.

IS

From left to right: Charlene Coleman, Ronald Spicer, Valerie Shingolster, Henry Thomas, Bertha Bryant and Jocelia Jordan are cooling out after classes on a lovely spring day.

Denise Watkins and Pam Matthews could not resist the temptation of posing for our photographer.

HERE!!!

THE HEW VISIT

Left to right: Chancellor Lyons, Mr. David Tatel, Mr. Roger Sharpe and Dr. Luther McManus. After touring the Student Center our guest headed for the Butler Learning Center.

Left to right: Dr. Mary Berry, Ms. Colleen O'Conner, Dr. Luther McManus, and Mr. David Tatel brief the news media at the conclusion of the tour.

Left to right: Dr. Ruby Sanders, Dr. Grace Black, Dr. Mary Berry, Mr. David Tatel, and Chancellor Lyons tour the Division of Business.

Left to right: Dr. Mary Barry, HEW Assistant secretary for Education says good-by to Chancellor Lyons and Dr. Defield Holmes.

THE HEW VISIT

Left to right: Mrs. Eleanor Curtis Explains the operation of the print shop to Dr. Mary Berry, who is accompanied by Chancellor Lyons, and Dr. Holmes.

Attorney Albert Hamlin accompanies Dr. Cleon Thompson, Vice President of Student Affairs and Special Services representing the University System in North Carolina.

Standing with Chancellor Lyons is Mr. David Tatel, Chief of the Civil Rights Division of HEW.

Left to right: Dr. Defield Holmes, Vice Chancellor for Academic Affairs, Chancellor Lyons, and Dr. Mary Berry, HEW Assistant Secretary for Education tours the Print Shop.

The snow storm of February

Closed down all activities on FSU's campus

Including the Rudolph Jones Student Center

CANDIDS

CANDIDS

CANDIDS

CANDIDS

LYCEUM

THERESA TREADWAY CONCERT

A presentation of The Fayetteville Arts Council, Ms. Treadway was a guest of The Lyceum Committee at the University.

In 1970 the mezzo soprano made her debut with the Oklahoma City Symphony. Soon afterwards she joined the Metropolitan Opera Studio in New York. Theresa Treadway has performed more than 30 Carmens in three different translations. Her other roles include Octavian in Rosenkavalier, Maddalena in Rigoletto, Rosina in The Bar of Seville, and Museta in the rarely performed Leon Cavallo La Boheme.

FRANKLYN AJAYE, COMEDIAN

On October 27, 1978 at 8:00 p.m. in the J. W. Seabrook Auditorium, the Lyceum Committee presented Franklyn Ajaye, Comedian Recording Artist and Comic Actor featured in "Car Wash" and "Dandy, The All-American Girl."

LYCEUM

Ushers for the Theresa
Treadway Concert
L-R
Mavis Mc Cabe
Shirley Long
Annette Wagner
Paulette McCray
Patricia Crump

Reception was also held in the Seabrook Auditorium

LYCEUM PRESENTS GIL SCOTT-HERON

IT SEEMS NO ACCIDENT THAT GIL SCOTT-HERON'S "THE FIRST MINUTE OF A NEW DAY," THE FIRST ALBUM ISSUED UNDER OLIVE DAVIS'NEW ARISTA LOGO, WAS RELEASED IN THE DEAD OF BOTH THE SEASONAL AND SPIRITUAL WINTERS IN AMERICA. FOR JUST AS WE WOULD BE DECEIVED BY THE DEPRESSING HOPELESSNESS OF THE "SEASON OF ICE" IN ITS BARREN TREES AND HIBERNATING CREATURES IF WE DID NOT KNOW THAT SPRING WOULD CERTAINLY FOLLOW, SO IT IS DURING THIS WINTER IN AMERICA, WHEN THERE'S "NOBODY FIGHTING BECAUSE NOBODY KNOWS WHAT TO SAVE." "WINTER IS A METAPHOR," SAYS SCOTT-HERON IN DESCRIBING "THE PERIOD OF OUR LIVES THROUGH WHICH WE ARE TRAVELLING. BUT WE AS BLACK PEOPLE HAVE BEEN A SOURCE OF ENDLESS ENERGY, ENDLESS BEAUTY, AND ENDLESS DETERMINATION. I HAVE MANY THINGS TO TELL YOU ABOUT TOMMOROW' LOVE AND LIGHT. WE WILL SEE YOU IN THE SPRING."

SHOWN WITH GIL SCOTT - HERON IS STUDENT GOVERNMENT PRESIDENT, ELSON FLOYD.

The McDonald Sisters

NATIONAL BOSS'S WEEK

An annual tribute to administration officials and the work they have accomplished during the year.

NATIONAL BOSSES'S WEEK CON'T

From left to right: Mr. James Carter and Dr. Barbara Holmes

From left to right: Mrs. Carolyn Wilson and Dr. William Greene

From left to right: Mrs. Ruth Hallock and Mr. Robert Foose

STUDENT NATIONAL EDUCATION ASSOCIATION

Left to right: Floyd Newsome and Patricia Dickens.

Left to right: Lucy and Mandy Etheridge.

SNEA OFFICERS
President—Lucy Etheridge
Vice President—Floyd Newsome
Secretary—Mandy Etheridge
Treasurer—Patricia Dickens

Dr. M. T. Forte, Advisor

SUMMER ACTIVITIES BANQUET

Vice Chancellor C. C. Hatcher, Speaker

WE ARE FAMILY!!!

Top: Sisters—Charlene and Belinda Coleman of Goldsboro, N.C.

Top middle: Valerie Malloy Bottom middle: Brenda Malloy—Sisters of Fayetteville, N.C.

Mrs. Yuvonne Robinson poses with Jonathan and Lisa Fant, brother and sister of Spartanburg, S.C.

Top: Sisters—Paula and Jacqueline Battle of Grifton, N.C. Bottom: Twin Brothers—Victor and Anthony Cave of Miami, Fla.

Top: Brother and sister Johnny and Rhonda Spencer of Burgaw, N.C. Bottom: Twin sisters—Lucy and Mandy Etheridge of Wendell, N.C.

THE HENDLEY BROTHERS

The Senior Hendley brother poses with SGA Vice President, Harold Little and Miss Student Center elect, Shirley Long.

The Maintenance Crew have the task of de-icing the walkways after a big snow.

A job well done!

The Maintenance Crew trucks through the snow across the campus.

REGISTRATION?!! UGH!!

"Excuse me, but where does the line begin!!"

"We don't really have to go through all those lines, do we?"

Who said filling out forms was fun?

"I owe WHAT!!"

STUDENTS WORK HARD AT FSU

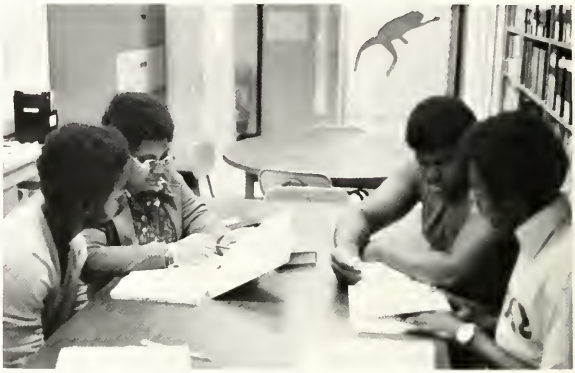

Left to right: Randolph Gaither, Mrs. Miller, Chris Wade, and LeVerne Marshall. Mrs. Miller is aiding the students in the Curriculum Lab.

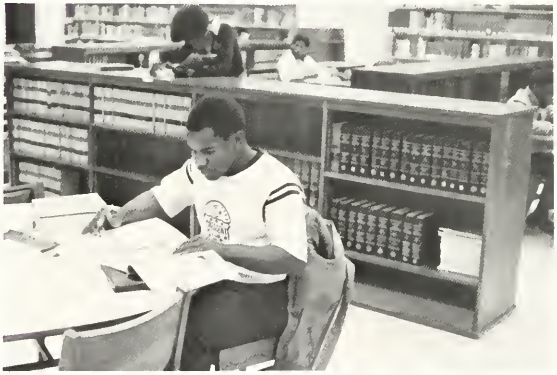

James Johnson, Phi Beta Sigma Fraternity, Inc. Pledgee, studies in the Chestnutt Library.

Omega Psi Phi Fraternity, Inc. Pledgees from left to right: Robert Johnson, Randolph Gaither and Eugene Westry.

Three freshman women relaxing outside the Student Center.

Students pose while Mr. Frederick Young receives his award for the completion of the AMF Bowling Mechanic Course from Mr. Irving Veazie.

Volleyball is a fun game when you are winning!!

Dr. Evelyn Burrows, Chairperson

Humanities and Fine Arts

Purpose:

The division of Humanities and Fine Arts seeks to provide an environment for and to encourage the pursuit of academic excellence, to offer a choice of specializations sufficient for employment and/or as background for advanced study and to make available a variety of learning experience in an effort to stimulate individualized and continued learning which will facilitate independent and rational adjustments in a multilateral society.

Area of Art

The University is dedicated to a broad education offering variety and balance in its curricula. The Area of Art is, therefore, concerned with giving the prospective art student the skill, attitude and knowledge to take a place in the community. It is the faculty's desire and purpose that the students respect work, that they find high satisfaction in it, and that they be fully qualified to perform tasks.

The objectives of the Area of Art are as follows:

1. To prepare students for teaching art in elementary and secondary schools.
2. To provide enrichment courses to special students and non-art majors.
3. To develop and intelligent appreciation of and desire for the visual arts that will be of lasting value in the life of every student.
4. To provide a service for the Department of Education by providing a concentration in art for elementary education majors.
5. To provide a minor in art and electives for other students in the University.

Mr. Syed M. Yunus, Coordinator

Mr. Oscar C. Willis

Area of Philosophy

Dr. Chacko C. Thomas, Coordinator
Dr. Arthur J. Pindle

The objectives of the Area of Philosophy is:

1. To acquaint the student with the chief rival philosophical approach to life and the practical application arising therefrom.
2. To develop within the student the capacity to think logically, reflectively, in his personal quest for "the True and the Good."
3. To encourage the students to work out for himself an intelligent and coherent conceptual framework for his own life commitment.
4. To maximize within the student a concern for service for mankind.
5. To provide the student with a broad base of studies which will prepare him for graduate and or professional and vocational careers in the field of Philosophy.

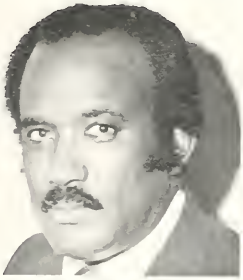

Dr. Richard T. Hadley, Coordinator

Area of Music

The objectives of the Department of Music are as follows:

1. To provide the best possible preparation for teaching and supervising music in the elementary and secondary level schools.
2. To provide a firm technical foundation for future advancement.
3. To contribute to the scope of creativity of each student who chooses to enter into community service.
4. To give the student intensive professional training in the field of music and to equip him with a solid foundation of thorough musicianship.
5. To develop a sufficiently broad background of general education to enable him to become an effective member of society.

Mr. Thomas B. Bacote

Ms. Barbara A. Brown

Mrs. Alice Cade

Mr. James Evans

Ms. Eva D. Lyle

Mr. Abdul-Hakim Muhammed

Mr. Paul D. Tamblyn

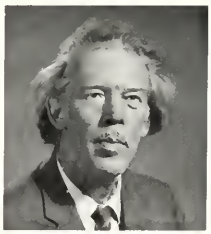

Mr. Roger H. Taylor

Ma. Anita D. Trice

Area of English and Dramatic Arts

Dr. John Wolfe, Coordinator

The Area of English and Drama places emphasis upon the following objectives:

1. To assist all students of the University in increasing their competence in the area of English and in the interpretation and appreciation of literature.
2. To train those who show promise of becoming teachers, speakers, writers, mass media specialists, and graduate students.

Dr. Joan E. Corbett

Mrs. Charlene L. Foster

Ms. Edythe L. George

Mrs. Ophelia Holmes

Mrs. Nettie B. Jenkins

Dr. Elaine Newsome

Ms. Minnie Pratt

Mrs. Minnetta H. Scott

Dr. Peter Valenti

Dr. Frank L. Whaley

Ms. Izola Young

Area of Modern Foreign Languages

Dr. Virginia F. Curry, Coordinator

The Area of Modern Foreign Languages places emphasis on the following objectives:

1. To equip students with the basic linguistic skills of listening comprehension, speaking, reading, and writing the language with ease.
2. To provide knowledge of the grammatical structure of the language.
3. To guide in the interpretation and appreciation of works of literature.
4. To provide knowledge of foreign civilizations and cultures which will engender attitudes of tolerance, appreciation, and understanding of other nations of peoples.
5. To prepare for the teaching of the language as well as for linguistic endeavors in the areas of business, of industry, or of government.

Dr. David S. Diaz
Mrs. Catherlene S. Thompson

Physical and Life Sciences

Dr. Roy A. Barrett, Chairperson
The objectives of Physical and Life Sciences are as follows:
1. To secure a knowledge of biological and physical sciences.
2. To assist in the mastery of tools for scientific study.
3. To promote clear, incisive thought and definition study.
4. To control experimentation.
4. To impart knowledge which will aid the student and their entry into graduate and professional schools if interest so directs.
6. To train prospective secondary teachers.

Dr. Joseph L. Knuckles, Coordinator

Miss Virginia A. Dix

Mrs. Valeria P. Fleming

Dr. Pinapaka Munthy

Dr. Floyd P. Waddle

Area of Chemistry

Dr. Lee M. Kleiss, Coordinator

Mr. Robert H. Higgins

The objectives of the Area of Chemistry are as follows:
1. To secure a knowledge of biological and physical sciences.
2. To assist in the mastery of tools for scientific study.
3. To promote clear, incisive thought and definition study.
4. To control experimentation.
5. To impart knowledge which will aid the student.

Area of Physics

Mr. Richard P. Robinson, Coordinator

Mrs. Cynthia B. Huff

The objectives of the Area of Physics are as follows:
1. To secure a knowledge of biological and physical sciences.
2. To assist in the mastery of tools for scientific study.
3. To promote clear, incisive thought and definition study.
4. To control experimentation.
5. To impart knowledge which will aid the student.

Area of Mathematics

Dr. Leo Edwards, Coordinator

The objectives of the Area of Mathematics are as follows:

1. To strengthen students in the basic concepts of quantitative thinking and expression in our present social order.
2. To aid students in utilization of basic skills as they are related to other quantitative and qualitative subjects.
3. To prepare students to teach science and mathematics in secondary schools and to pursue graduate study.
4. To prepare students to teach science and mathematics in secondary schools and to pursue graduate study.
4. To prepare those students whose abilities lead to non-teaching endeavors with the necessary background for proficiency in their chosen field.
5. To send out graduates distinguished by their ability to make critical and independent judgements.
6. To graduate young people who will enhance the teaching profession with the works of their reason and imagination, and by their will to challenge any threat to the freedom and dignity of man.

Mr. Charles Fredericksen
Dr. Manjit S. Jawa

Dr. Dennis Nathaniel, Coordinator

Area of Geography

The objectives of the Area of Geography are threefold:

1. To develop understanding of the physical and cultural aspects of the earth in relation to man's economic, political, ecological and social endeavors.
2. To broaden the background of students of other fields by offering service and elective courses and by participating in iterdisciplinary activities of the University.
3. To interest students in and to prepare students for advanced studies and careers in Geography.

Social Science

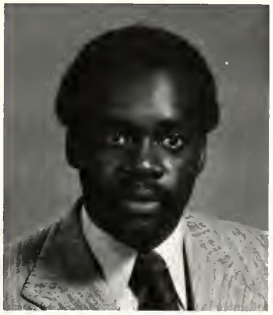

Dr. Percy Murray, Coordinator

Dr. Rodney Burrows, Chairperson

Through its various programs, the Department strives to achieve the following objectives:

1. To challenge student interest through the broadest curriculum possible.
2. To develop understanding of the nature of history and of the historian's task, and of the nature and functions of government and political science.
3. To promote an attitude of serious intellectual inquiry.
4. To prepare future historians and political scientists, as well as candidates for teaching and other professions who are proficient in critical analysis and who possess a sure grasp of theory and factual data.

Area of History

Dr. Jeffrey B. Allen

Mr. Benjamin Clark

Dr. Thomas Hennessey

Mrs. Dorothy E. Lane

Ms. Deborah E. Morton

Mr. Wilfred Young

Area of Political Science

Dr. Shia-ling Lu
Coordinator

Dr. Thomas D. Wu

The Area of History and Political Science supports the mission of the University offering various major and minor academic programs, as well as through appropriate service courses, library development and community services.

1. Develop an attitude of serious intellectual inquiry.
2. Develop a critical understanding of the nature of history, the nature and functions of political systems, and be able to define his own role as a member of a pluralistic society.
3. Acquire the skills and knowledge essential to the historian and the political scientist.
4. Develop the abilities of critical thinking and acquire analytical skills.
5. Be prepared for research and advanced professional study in history and political science.

Dr. Hubert Doub, Coordinator

Area of Sociology

The objectives of the department adhere to the aims and objectives of Fayetteville State University and its student population. Preparation of students for a future life of quality is a preoccupation of satisfaction. Specifically, its objectives are:

1. To acquaint students with the development of human society through a study of the sociological, historical, economic, political, and geographical (including human and physical) factors which shape society.
2. To prepare students for the teaching of the social sciences in the secondary schools.
3. To prepare students for graduate work and related professional training.
4. To meet the needs of students who are interested in careers in government service, labor relations, social work, industrial relations, pre-law, college teaching, research, law enforcement, criminal justice systems, and kindred careers.
5. To acquaint the student with some of the basic tools and methods of the sociologist.

Dr. Irving Cheroff
Mrs. Brenda Hoke
Mr. John Stokes

Area of Psychology

The objectives of the department are closely aligned to the aims and objectives of Fayetteville State University. Therefore, the department is dedicated to the attainment of excellence through instructional programs focusing on the differences of the individual student. The specific department objectives are:

1. To provide the student with an understanding of the principles of human behavior and of alternative viewpoints in the study of psychology.
2. To introduce the student to the methods and principles of scientific research.
3. To develop the student's ability to critically evaluate research findings in psychology and in other areas of science, through an appreciation of the multiple determination of events.
4. To prepare the student for employment which requires or will benefit from a background in psychology.
5. To prepare the student for graduate study in psychology and related fields.

EDUCATION & HUMAN DEVELOPMENT

Dr. Curtis Bryan, Chairperson

The Education and Human Development is committed to striving for attainment of excellence; therefore, the instructional program focuses on the uniqueness of the individual. The division's basic purposes grow out of its expressed philosophy. Within this philosophical framework, the total development of each individual is viewed as a means of helping each student to develop those competencies, skills and behavior which are germane to providing quality leadership at the elementary and secondary levels.

Dr. Ruth Greene, Coordinator

AREA OF EDUCATION

The objectives of the Area of Education are:
1. To develop knowledge and appreciation of the history and philosophy underlying the development of the educational system.
2. To develop knowledge of the sociological and psychological factors which influence the learning process.
3. To develop knowledge of child development as it relates to the total educational experiences.
4. To develop knowledge of skills and competencies required for effective teaching in the chosen field.
5. To develop competency in evaluating the results of teaching and learning.
6. To develop an appreciation of teaching as a profession.

Mr. C.I. Brown
Dr. C.C. Cleetwood
Dr. Minnie Forte
Dr. Maurice B. Hayes
Mrs. Rosa D. Lyons
Dr. Walter T. Pace
Dr. Clarence White

Mrs. Laveeda Jackson

AREA OF HEALTH, PHYSICAL EDUCATION AND RECREATION

Mrs. Joslyn Ford, Coordinator

The Area of Health, Physical Education and Recreation has the following objectives:
1. To provide experiences which will aid the student in developing and maintaining good physical and mental health.
2. To provide opportunities for participation in wholesome recreation activities.
3. To provide technical training in health and physical education for those persons interested in teaching and physical education on the secondary school level.
4. To provide training for those persons interested in directing programs for community recreation, boys' and girls' club work, camping, recreation areas of industrial concerns and other such agencies, and coaching.

Mr. Sherman Brooks
Dr. Roosevelt Holmes
Mr. Raymond McDouglad
Mr. Page Saunders
Mr. Harold Scott
Ms. Maceo Smith

Dr. Grace Black, Chairperson

BUSINESS AND ECONOMICS

The Division of Business and Economics has as its purpose to provide a viable, resilient education for those who will ultimately serve in responsible administrative and professional positions in the business world at large. The technological advances and automation have necessitated new requisites and educational trends in the curriculum. The division is aware of the professional, ethical, and social demands upon those who perform in business; and thus it strives to provide competent instruction and concerned guidance.

AREA OF BUSINESS ADMINISTRATION & ECONOMICS

Mr. Yong Kim, Coordinator

The Area of Business Administration and Economics has as its objectives the following:

1. To awaken in students the desire to master the techniques, specialized skills, and managerial ability that will enable them to function efficiently as professionals, either as workers or entrepreneurs.
2. To provide the educational background necessary for those who wish to pursue graduate or advanced study in the broad field of business and economics.
3. To stimulate research activity among students through class assignments which develop their analytical skills and refine research methodology. The use of computer science in research is encouraged
4. To provide in students an awareness of the responsibilities of good citizenship which entails active and concerned participation in community projects such as seminars, workshops, clinics, symposiums, and technical service.

Mr. Israel W. Rwejuna
Mr. Paul Smith

AREA OF BUSINESS EDUCATION & OFFICE ADMINISTRATION

The Area of Business Education and Office Administration places emphasis on the following objectives:

1. To develop in students the techniques and professional skills necessary for success in varied business pursuits.
2. To develop an understanding of the basic principles of business and commercial life.
3. To develop within the student an appreciation of the importance and functions of business in our modern society and in relationship to our national economy.
4. To prepare students for positions of leadership and responsibility in the areas of teaching, business, government, and industry.
5. To provide the foundation that will enable and encourage students to pursue graduate study and continuing education activities.

Dr. Jeanne Lewis
Mrs. Beulah Monroe
Ms. Carrie Stokes

Dr. Annette Billie,
Chairperson

Dr. Doris Brightharp,
Coordinator

GENERAL STUDIES

The objectives for the General Studies Division are to provide a sound and basic academic program from students of varied levels of achievement and at the same time provide a stimulating academic environment which will engender positive self-concepts necessary for optimum success in the chosen major. After completing the general core of courses, students will be able to:

1. Demonstrate that they have acquired skill in the art of logical, relative and creative thinking;
2. Evidence the fundamental skills of effective communication through oral and written methods;
3. Demonstrate that they have mastered techniques of acquiring and utilizing knowledge;
4. Show concrete evidence of acceptance of the responsibilities and privileges of citizenship in the community and national affairs;
5. Analyze and choose courses of action which will contribute to the solution of problems;
6. Demonstrate a knowledge of intellectual and aesthetic accomplishments in both environmental and cultural expressions which represent the world millieu;
7. Demonstrate in the execution of their learning experiences, elements which depict positive self concepts, individual uniqueness, pride in one's cultural heritage, and knowledge of the university of men, regardless of age, race, creed or nationality;
8. Demonstrate acquisition of the fundamental concepts of knowledge of the general core courses.

AEROSPACE STUDIES

The objectives of the Department of Aerospace Studies are as follows:

1. To recruit, train and produce a highly qualified air force officer capable of performing effectively in his assigned air force specialty.
2. To provide a curriculum which is dynamic and responsive to the educational requirements of the air force junior officer and which will achieve similar results for both the two-year and four-year students.
3. To provide relevant pre-professional preparation for future air force officers in their freshman and sophomore years.
4. To provide relevant pre-professional preparation for future air force officers pursuing the professional officers' course.
5. To stimulate the optimum development of military leadership among students through meaningful experience provided within a functional context.
6. To provide practical indoctrination in flight operations and to motivate students to pursue a flying career.

Lt. Col. Fernando Alexander,
Chairperson

Capt. Nataniel Black, Coordinator
Major Donald W. Caughlin

SENIOR CLASS RECEPTION

SENIOR CLASS OF "1979"

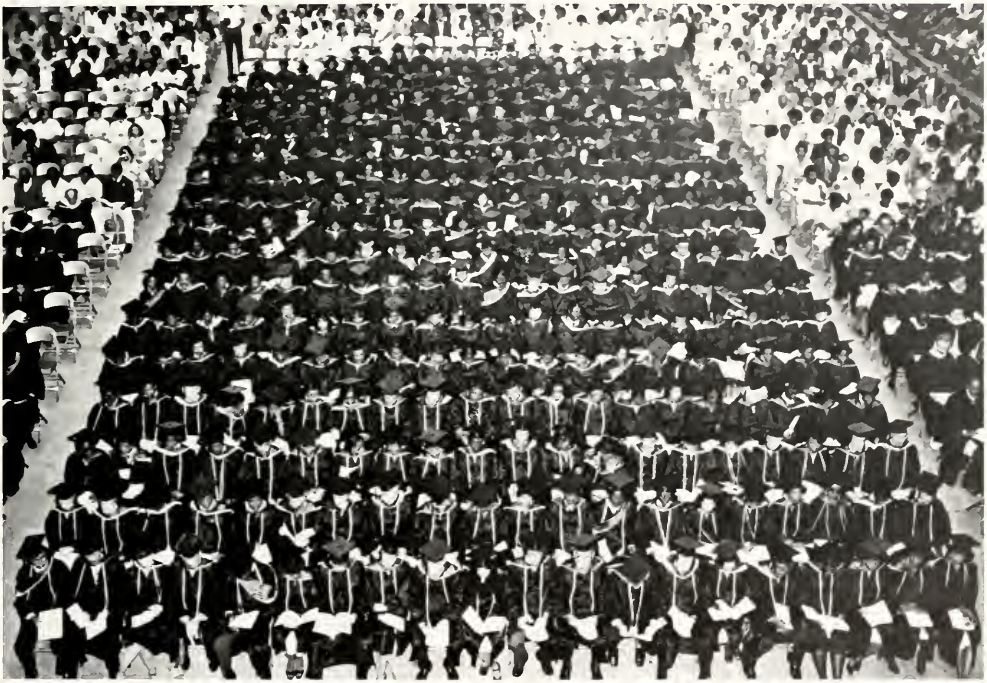

SENIOR CLASS OFFICERS

The past four years has been a time of great success and accomplishments. As we review in retrospect each member of the class has gained more awareness of the cold, cold world he or she must face.

Vernon J. Bryant, Senior Class President

Carolyn Ray
Vice President

Willette Campbell
Treasurer

Phillip Gatling
Sergeant of Arms

James Locklear
S.G.A. Representative

Advisor: Irving Veazie

George I. Addison III

Frederick L. Applewhite

Samuel E. Arthur

Ester L. Atkins

Cynthia G. Autry

Shelia E. Avery

Lorenza Baker

William L. Baker

Tony A. Baldwin

Gray R. Battle

Jacqueline D. Battle

Malzeaner A. Becton

Mark W. Best

Brenda L. Bond

Brenda Boykin

James Braswell

SENIOR DIRECTORY

SENIOR DIRECTORY

[illegible]
Business Administration
[illegible]

[illegible]
Early Childhood Education
[illegible]

[illegible]
Secretary
Virginia

[illegible]
[illegible]
[illegible]

[illegible]
Business Administration
Louisiana

[illegible]
Music
Iowa

[illegible]
Early Childhood Education
Canada

[illegible]
Business Administration
Ohio

[illegible]
Sociology
Canada

[illegible]
Biology
Iowa

[illegible]
Music Education
Canada

[illegible]
Biology
Texas

[illegible]
Early Childhood Education
Virginia

[illegible]
Elementary Education
Canada

[illegible]
Health Physical Education/Recreation
Virginia

[illegible]
Business Education
Virginia

Andra S. Brewington

Michael K. Briggs

Trish J. Brimage

Geraldine Brinson

Evelyn W. Broom

Anthony Brown

Sylvia D. Brown

Gregory D. Bryant

Levonda Bryant

Vernon J. Bryant

Debra Carroll

Bernard Cameron

Willette Camphell

Anita D. Cantrell

Thurman F. Charleston

Andrea B. Chavis

Sandra L. Cochran

Lavern Coley

Thelma M. Cole

Brenda Colvin

John D. Colvin

Clifford A. Cooper

Mary E. Cooper

Reginald Cooper

Cynthia Council

Norma J. Crummy

Sherie D. Cummings

Robin D. David

Douglas N. Davis

Edward D. Davis

Helen M. Davis

Janis R. Dennis

SENIOR DIRECTORY

SENIOR DIRECTORY

Patricia J. Dickens
Early Childhood Education
Pisces

Lamarie Dixon
Intermediate Education
Cancer

Alvina L. Dunlap
Physical Education
Cancer

Frances Elliott
Early Childhood
Aquarius

Joan Kay Etheridge
Early Childhood Education
Aquarius

Linda Jane Etheridge
Early Childhood Education
Virgo

Mandy Annette Etheridge
Early Childhood Education
Virgo

Alonzo Epps
History & Political Science
Virgo

Patricia J. Dickens

Lynnette Dozier

Althea L. Dunlap

Frances Elliott

Jean K. Etheridge

Lucy A. Ethridge

Mandy A. Ethridge

Alonza Epps

Evelyn Y. Faison

Treva E. Farmer

Victor Fedorov

Natalie Fleming

Carl Flowers

Elson L. Floyd

Lomax V. Fonville

Helen D. Ford

Peggy Fordham

Lindell Foust

Sandra M. Futrell

Faye K. Gabriel

Randolph L. Gaither

Cynthia D. Garrison

Phillip G. Gatling

Del C. Gibbs

Leila A. Goodman

Saundra Gore

Emzie R. Grady

Jenethel A. Grant

Willie A. Gray

Lorenzo D. Grays

Diana K. Hargrove

Doris L. Harrington

SENIOR DIRECTORY

SENIOR DIRECTORY

Linda D. Harris
Early Childhood Education
Aries

Beverly Lynette Hargrove
Music – Voice
Aries

Jacqueline Denise Harris
Early Childhood Education
Aquarius

Marion B. Harris
Sociology
Cancer

Rosalind Hilliard
Early Childhood Education
Aquarius

James MacArthur Holland
Business Administration
Capricorn

Carl E. Hopper
Chemistry
Capricorn

Linda Horton
Business Education
Virgo

Carole Denise Howard
Business Administration
Scorpio

Vicky L. Lambert
Music
Libra

Lynn Denise Johnson
Early Childhood Education
Pisces

Marilyn Patrice Holmes
Business Administration
Virgo

Marcia Hunter
Early Childhood Education
Leo

Gwendolyn Jackson
Physical Education
Pisces

Jacqueline Jackson
Music — Voice
Scorpio

John Jackson
Business Administration
Aquarius

Linda Harris

Beverly T. Heaggans

Jacqueline D. Herring

Marian B. Herring

Rosalind Hinnant

James M. Holland

Carl E. Hopper

Linda Horton

Callie D. Howard

Tydus L. Huddleston

Karen D. Huntley

Marilyn B. Hyman

Margie Hyman

Gwendolyn Jackson

Jacqueline Jackson

John Jackson

Mary L. James

Mary C. Jenkins

Eric C. R. Johnson

Hazel D. Johnson

James E. Johnson

Jeffrey Johnson

Winfred L. Johnson

Jennifer Jones

Marzella Jones

Beverly Joyner

Donald R. Kilpatrick

Walter T. Kenny, Jr.

Cliff King, Jr.

Dewitt King

Harriet King

George E. Larkin, Jr.

SENIOR DIRECTORY

SENIOR DIRECTORY

Brandon Chris Lawrence
Business Administration
Erie

Edward E. Legatte
Intermediate Education
Erie

Carolyn Marie Lewis
Sociology
Scranton

Katherine Marie Lewis
History
Pittsburgh

Genevieve Life
Intermediate Education
Clearfield

Harold W. Lange
Intermediate Education
Altoona

James F. Lockhart
Sociology
Clearfield

Marian Louise Lowery
Business Administration
Erie

[illegible] O. Lowry
Sociology
Lewisburg

[illegible]
Business Administration
Carlisle

Hilma Marshall
Intermediate Education
Lansdale

Marvin J. Martin
Business Administration
Erie

Lisa D. McAllister
Physical Education
Erie

[illegible] Daniel Vandiver
Intermediate Education
Sunbury

James L. McAllister
Intermediate Education
Erie

Diane Lynn McDonald
Business Education
Erie

Rudolph C. Lawrence

Edward E. Leggette

Carolyn M. Lewis

Katherine M. Lewis

Earnestine Little

Harold W. Little

James P. Locklear

Marion L. Lowery

Ralph P. Lucas

Thomas Mann

Rebra Marshall

Melvin F. Mason

Fred B. McAllister

Atha B. McArthur

James L. McCuller

Rufus L. McDonald

Gloria J. McGee

Harold D. McGill

Clara M. McIntosh

Louis F. McIntyre

Priscilla R. McKeithen

Cathy D. McLaurin

Alfonso McMillian

Glorietta P. McNair

Deborah E. McNeill

Ervin W. McQueen

Phyllis C. Meredith

Glendora Miller

Charles E. Mooney

Armental P. Moore

Carolyn A. Moore

Shirley F. Moore

SENIOR DIRECTORY

[illegible]

[illegible]

[illegible]

[illegible]

[illegible] D. M[illegible]

[illegible]

Intermediate Education

[illegible]

[illegible]

[illegible] E. McNeill
Business Education
[illegible]

[illegible] W. McQueen
History & Political Science
[illegible]

[illegible] Messer
Sociology
[illegible]

[illegible] Miller
Business Administration
[illegible]

[illegible] Edward Mooney
Political Science
[illegible]

[illegible] Moore
Intermediate Education
[illegible]

[illegible] Ann Moore
Business Education
[illegible]

[illegible] F. [illegible]
Business Education
[illegible]

SENIOR DIRECTORY

Yvonne Denise Moore
Math
Libra

Janet Elizabeth Morris
History & Political Science
Sagittarius

Viola JoAnne Moldrow
Early Childhood Education
Cancer

Paul J. Murphy
Business Administration
Libra

Lelia B. Murph
English
Sagittarius

David Lee Murrell
Business Administration
Leo

Albert William Neely
Business Administration
Leo

Angelia V. Newsome
Physical Education
Sagittarius

Angela L. Newton
Early Childhood Education
Sagittarius

Christine C. [illegible]
Business Administration
[illegible]

Lillie Elizabeth Owens
Business Administration
Pisces

Sampson L. Partridge
Psychology
Aquarius

Beverly Rose Patrick
Early Childhood Education
Virgo

Eloniss Payton
Biology
Cancer

Janice Pearson
Intermediate Education
Libra

Nancy Yvonne Perkins
Early Childhood Education
Sagittarius

Yvonne D. Moore

Janet E. Morris

Vicki J. Muldrow

Paul J. Murphy

Lelia B. Murph

David L. Murrell

Albert W. Neely

Angelia V. Newsome

Angela L. Newton

Christian C. Nwachukwu

Lillie E. Owens

Sampson L. Partridge

Beverly R. Patrick

Elouise Payton

Janice Pearson

Nancy Y. Perkins

Shirley J. Pickett

Cheron D. Pierce

Alice D. Pope

Patricia A. Poston

Catrina F. Preston

Pamela R. Quinn

Carolyn Ray

James A. Ray

Connie Reynolds

Jamice M. Phone

Nora G. Richards

George M. Richardson

Jacqueline Richardson

Kim E. Richey

Julius D. Robinson

Manuel W. Ruckert

SENIOR DIRECTORY

[illegible]
[illegible]
[illegible]

[illegible]
Sociology
Denver

[illegible]
[illegible]
[illegible]

Janice Marie Albers
Early Childhood Education
Denver

[illegible]
[illegible]
[illegible]

Kate C. Richards
Early Childhood Education
Topeka

[illegible]
[illegible]
[illegible]

Jerrold Milton Richardson
Business Administration
Kansas

[illegible]
[illegible]
[illegible]

Jeannette Richardson
Business Education
Kansas

[illegible]
[illegible]
[illegible]

Kim Kimbrell Richer
Business Administration
Overland

[illegible]
[illegible]
[illegible]

Julie Dee Robinson
History
Denver

[illegible]
[illegible]
[illegible]

Marvel W. Rucker I
Business Administration
Topeka

SENIOR DIRECTORY

Tammie Smith
Intermediate Education
Southaven

Kathleen Lathrell Smith
Elementary Education
Aberdeen

Kirby J. Sparks
Business Administration
Starkville

[illegible] H. Spears
[illegible]
Vicksburg

Karen M. Shelle
Mathematics
Carrollton

[illegible] Spell
Early Childhood Education
[illegible]

Victoria Stennett
Intermediate Education
Vicksburg

[illegible]
Physical Education
Lumberton

James Edward Stinson
Political Science
Tupelo

Marsh Marvin Stinson
Vocational Education
Tupelo

Alicia Dawson Small
Intermediate Education
Leo

[illegible]
Elementary Education
Tupelo

Chester L. Smith
Business Administration
Canton

[illegible] Smith
Mathematics
[illegible]

Denise P. Smith
Business Education
Canton

[illegible]
Business Administration
Tupelo

Loretta Scott

Kirby I. Searcy

Karen M. Shelby

Violetta Simmons

James E. Sinclair

Alicia D. Small

Chester Smith

Denise P. Smith

Kathleen L. Smith

Michael R. Smith

Susan Smith

Andre Springs

Madie M. Stallings

Allen J. Stevens

Juanita H. Strait

Elouise D. Tate

Margaret Tatum

Marshall W. Thames

Denair R. Thomas

Elaine B. Thomas

Veronica R. Thompson

Sandra E. Walden

Daisy F. Walker

Frank Ware

Micheal Walker

Vonnie L. Walker

Andrew M. Walters

Dwight K. Washington

Martha Washington

Willie R. Washington

Sharon Y. Watson

SENIOR DIRECTORY

[illegible]
[illegible]
[illegible]

Michael Walker
Music Education
[illegible]

[illegible]
[illegible]

[illegible]
Early Childhood Education
[illegible]

[illegible] Washington
[illegible]

[illegible]
[illegible]
[illegible]

[illegible]
[illegible]
[illegible]

[illegible] Washington
[illegible]
[illegible]

[illegible]
[illegible]
[illegible]

[illegible] Washington
Sociology
[illegible]

[illegible]
[illegible]
[illegible]

[illegible] Washington
Mathematics
[illegible]

[illegible]
[illegible]
[illegible]

[illegible] Watson
Early Childhood Education
[illegible]

SENIOR DIRECTORY

Brenda C. Whitehead
Early Childhood Education
Capricorn

Pearson B. Wicks
Early Childhood Education
Gemini

Dennis Layne Williams
Psychology
Sagittarius

Edwin Anthony Williams
Sociology
Sagittarius

Gloria J. Williams
History
Scorpio

Lessie Williams
Intermediate Education
Virgo

Linda LaVern Williams
Early Childhood Education
Pisces

Teresa A. Wilson
Early Childhood Education
Virgo

[illegible]
Early Childhood Education
Leo

[illegible]
Business Administration
Aquarius

[illegible]
Business Administration
Gemini

[illegible]
Business Administration
Cancer

[illegible]
Early Childhood Education
Sagittarius

[illegible]
Business Administration
Pisces

[illegible]
Business Administration
Pisces

Patricia C. Whitehead

Frances B. White

Dennis L. Williams

Edwin A. Williams

Gloria J. Williams

Lessie Williams

Linda LaVern Williams

Teressa A. Willie

Hazel Wimbush

Hilda M. Woods

Curtis Worthy

Gregory Wright

Darlene Y. Johnson

Velma Wright

Sandra L. Wiggins

COMMENCEMENT SPEAKER

GRADUATION MESSAGE

Dr. Samuel D. Proctor, FSU commencement speaker, told the 450 receiving degrees from the predominantly black institution they were among the first generation since the U.S. Supreme Court's landmark Brown vs. Board of Education ruling, and he urged the graduates to take advantage of the 1954 decision.

"The consequences of Brown on our society and culture have been enormous," said Proctor, professor of education at Rutgers University and pastor of New York City's Abyssinian Baptist Church.

"We stand on the threshold of something great. We have just begun to understand what it means to have an educational system that removes the disparities," Proctor said.

Proctor, a graduate of Virginia Union University who earned his doctorate from Boston University and returned to become Virginia Union's president, drew frequent applause as he spoke of his own struggles against bias and inequality in a segregated society while a youth.

Proctor spoke to a Cumberland County Memorial Arena audience of thousands.

At the FSU commencement Sunday, Proctor characterized the "struggle of the black people for dignity after slavery" as unlike any other struggle in Western civilization.

"It was an unprecedented circumstance. Nowhere else had four million people been emancipated and then decided to remain on the same land to cast their lot with their enslavers," he said.

Critics of integrated education who think the disparities between the races are too great to overcome mistakenly point to standardized achievement testing to support their view, Proctor said.

"I think we put too much emphasis on the way we measure academic and intellectual development."

"These tests do not measure what a person can learn, they measure what exposure a person has had and they reflect the kind of cultural and economic background we come from," he said.

He called for development of a "real sense of justice" in higher education and all segments of society.

The Fayetteville Times
May 7, 1979

GRADUATION CEREMONIES

First Row: Ltc. Alexander swears Commissionees into the United States Air Force as Second Lieutenants. Second and third row: Pinning Ceremony and award of Commissioning Document by Chancellor Lyons.

FAYETTEVILLIAN STAFF

Rosemary Byrd

Rosemary Byrd ..... Layouts and typist
Charlene Coleman ..... Acting Editor-In-Chief
Dennis Hilliard ..... Photography and Layouts
Ronald Spicer ..... Photography
Irving Veazie ..... Advisor

Dennis Hilliard

Ronald Spicer

Appreciation

Mr. John Henderson for participating in the Yearbook Workshop held in September for his photograph instructions to participants.

Mr. Robert Lawson, Sales Representative, who took all the class pictures.

All other untold persons who contributed their support to the yearbook.

Charlene Coleman who continued to work with the yearbook after other members of the staff found that they were to busy with other endeavors to continue the hard work that is necessary in media production.

Katie Johnson who helped diligently with the senior class pictures.

We need your help . . .

Those who are dedicated learners and have media production skills are invited to see the Editor-In-Chief of the Fayettevillian.

RESERVE BOOK

FSU yearbook 1979

This reserve book is NOT transferable and must NOT be taken from the library except when charged out for overnight use.

You are responsible for the return of this book.

DATE	NAME		
7-21-06	Barrais Travis		

For Reference

Not to be taken from this room